daytonian

U.S. MAIL
U.S. MAIL

GEN

ALLEN COUNTY PUBLIC LIBRARY
3 1833 01859 2227

GC
977.102
D33UNA,
1964

Digitized by the Internet Archive
in 2011 with funding from
E-Yearbook.com

http://www.archive.org/details/daytonian1964dayt

these are the souvenirs which
we will treasure . . . reminding us always
that our years in college were
among our happiest . . . here, in
our final and everlasting
gathering of the faces and
memories of a brimming youth, what
better way is there to give
expression to ourselves than with
souvenirs so near and dear to our
hearts . . . come . . . wander with us
through a labyrinth of familiar
images . . . never to be forgotten . . .

daytonian

UNIVERSITY OF DAYTON—VOLUME 41—1964

daytonian

administration

senior

activities

introduction

organizations

sports

He understood the dream
Possessed by man
That our earth be united
Under the sign of peace.

He spoke to all nations
Reminding mankind
Of universal brotherhood
Existing in all eternity.

He summoned the church
To the council
For self-reform
And greater internal harmony.

He warmed the hearts of all men
As a true shepherd guiding the way
For Catholicism to someday be
The goal of all Christians.

He prayed for all of us
That we may fill our lives
With true compassion
And the love of God.

Invite this man, Oh God;
Immolated to his nation
That all nations may profit
For peace is universal.

Take this man, Oh God;
A leader among leaders
Borne now upon the shoulders
Of present made history.

Receive this man, Oh God:
As we humbly receive the gift
Of perception turning us inward
To search our souls.

Grasp this man, Oh God;
For Your light shines
In the darkness of the universe;
In the blackness of men's souls.

Accept this man, Oh God;
For his light shone
In the world's shadows;
In the smallness of men's minds.

a college
is many
things . . .

a time of
study . . .

a time of
play . . .

and for us
to recall
these days . . .

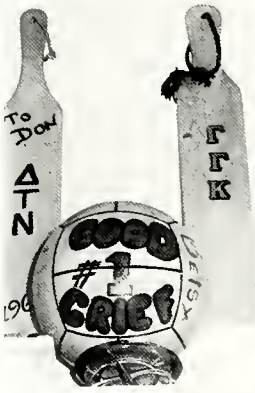

we need
only to
open the
lid . . .

of our
treasure
chest
of
souvenirs . . .

those
material
remnants . . .

causing
memories
to
reawaken . . .

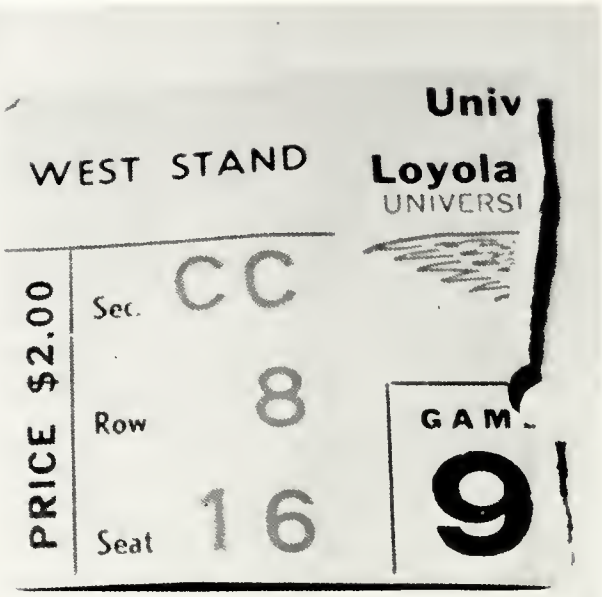

why do we keep these souvenirs . . .
their colors may fade . . .
their shapes may unbend . . .
but they touch the spark to our memory . . .

of the good things in our experiences . . .

for each person . . .

something else is remembered . . .

treasured . . .

and saved.

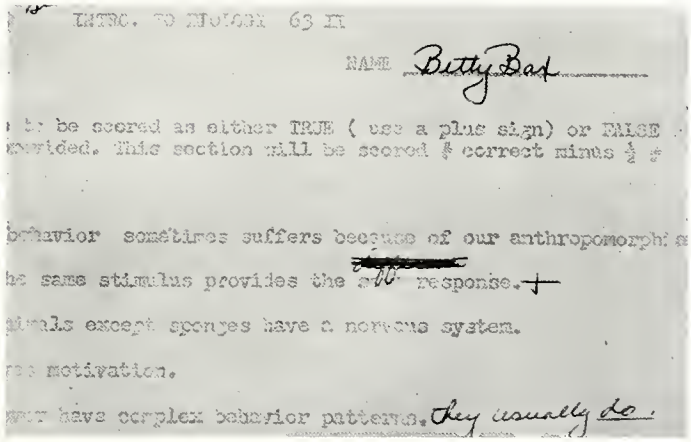

INTRO. TO BIOLOGY 63 II

NAME Betty Bat

be scored as either TRUE (use a plus sign) or FALSE
vided. This section will be scored # correct minus ½ #

behavior sometimes suffers because of our anthropomorphi
he same stimulus provides the ~~all~~ response. +
imals except sponges have a nervous system.
motivation.
have complex behavior patterns. they usually do.

DETROIT
DAYTON
1963
USHER
NON-IRRITATING

a senior is an individual . . .
who has been enriched . . .
by the experiences of sharing . . .
observing . . .
learning . . .
preparing for the future . . .
knowing that he will
influence the lives of others . . .
a senior steps into life
at last fully realized . . .
but steps not unprepared . . .
nor alone . . .
but as an individual with character
greatly enhanced . . .

B
S

a student has a purpose . . .

to be guided . . .

and to guide . . .

to search . . .

to discuss . . .

to have responsibility . . .

but scholarship is not the

only facet of his life . . .

he joins . . .

represents . . .

governs . . .

participates . . .

co-operates . . .

makes lasting friendships . . .

gets together for fun . . .

relaxation . . .

certainly many roles are assumed . . .

but each one . . .

a necessary part of his life . . .

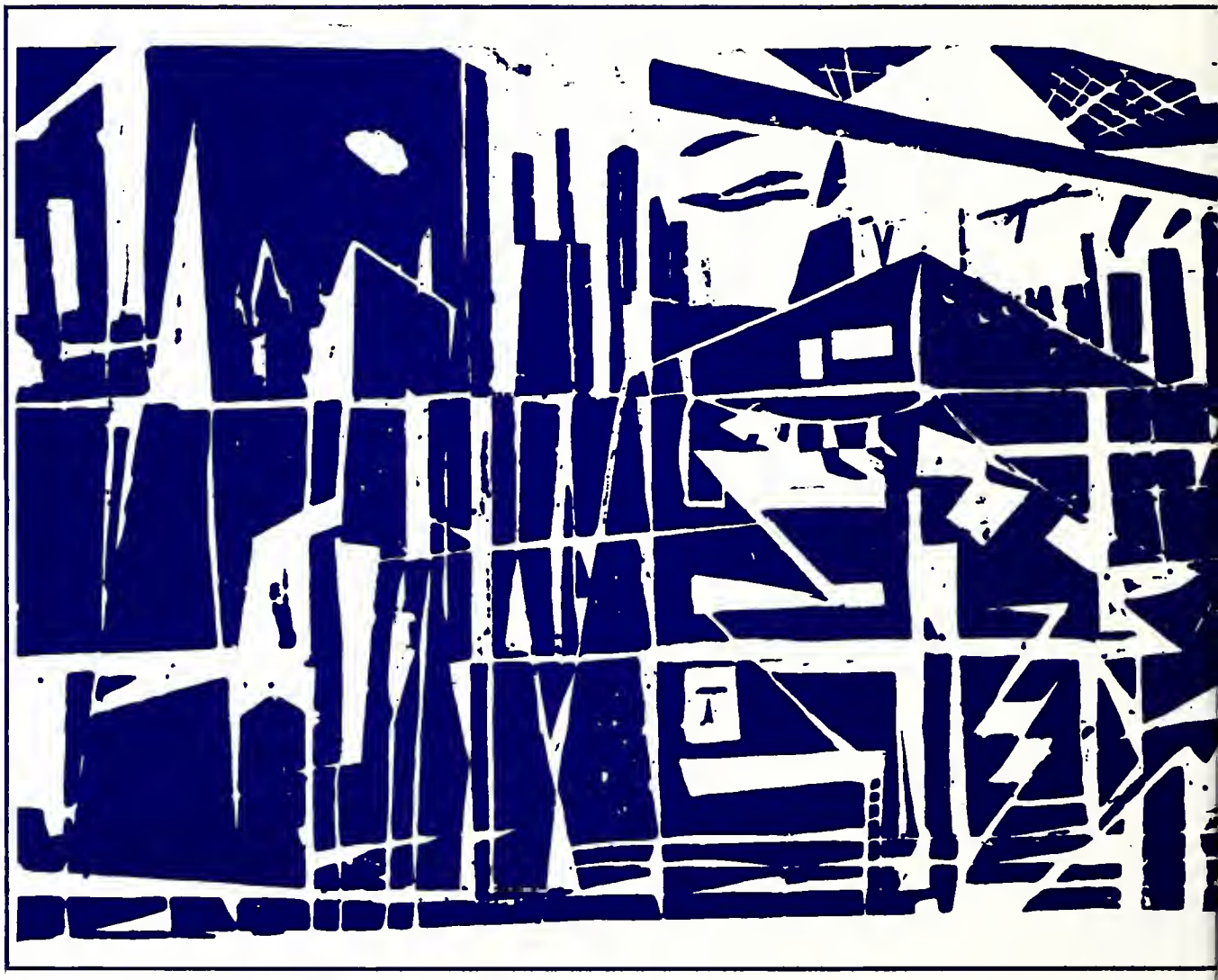

arts and science

ADDEO, JOHN A.
New Hyde Park, New York; S.A.C.; Daytonian, Administration Editor, Associate Editor, and Business Manager; Flyer News; Chi Sigma Alpha; New England Club, Treasurer; Freshman Welcome Dance Chairman; Homecoming Parade, Chairman; Senior Farewell, Chairman; Intramurals

ADLER, WILLIAM A.
Stony Point, New York; Psi Chi; Servers Club; International Club

AMATO, ROBERTA M.
Dayton, Ohio; Flyer News; Players; Sociology Club; International Club

ANDERSON, JAMES J.
Dayton, Ohio; Servers Club; Writers Club; Pershing Rifles; Philosophy Club, Vice-President; Beta Beta Beta, President; International Club; Sigma Tau Sigma

ANGNER, DIANA M.
Cincinnati, Ohio; Players; Cincinnati Club; Home Economics Club

BAKER, EILEEN M.
Levittown, Pennsylvania; Young Republicans, Vice-President; Keystone Club; Political Affairs Committee of Student Council, Secretary

BALLMAN, DAVID L.
Dayton, Ohio; Psi Chi; Sodality, Prefect

BARNES, PAUL E., S.M.

BAUHOF, JAMES F.
Cleveland, Ohio; Cleveland Club; Pershing Rifles; Intramurals; Rifle Club

BELANGER, ANNE C.
Columbus, Ohio; Beta Beta Beta; Central Ohio Club, Secretary

BERNHALT, JOYCE E.
Celina, Ohio; Beta Beta Beta; Dayton Club

BICKERT, JAMES H.
Dayton, Ohio

BICKHAM, STEVE H.
Trotwood, Ohio; Flyer News: Sigma Tau Sigma; Writers Club

BILLS, BARBARA A.
Chickasaw, Ohio: Players

BOESCH, LAWRENCE P., S.M.
A.I.P.

BOETTINGER, RUTH C.
Watertown, Ohio; Nu Epsilon Delta, Treasurer

BORGERT, JOHN E.
Dayton, Ohio; Philosophy Club

BORLING, THOMAS C.
Parma, Ohio: Marching Band: Intramurals: University Choir

BOSL, ROBERT H.
Dayton, Ohio

BOURNE, JOHN J.
Scarsdale, New York; Knick Club; Sociology Club; Intramurals

BOVA, PAULA E.
Dayton, Ohio; Flyer News; Players; Sodality; Phi Alpha Theta

BOZDECH, JAMES O.
St. Louis, Missouri; Flyer News, Sports Editor; Sodality; N.S.A., Regional Chairman, Affairs Editor, and Managing Editor

BRANDIES, DAVID L.
Dayton, Ohio

BRAZIER, GERALD D., S.M.
Pi Mu Epsilon

BRINGMAN, VICKI A.
Dayton, Ohio; Dayton Club, Home Economics Club

BROEHL, JOHN H.
Cresco, Pennsylvania; Math Club; Pi Mu Epsilon

BROWN, LAWRENCE E.
Canonsburg, Pennsylvania; Student Council

BUJARSKI, MARY E.
Dayton, Ohio; Sodality; Beta Beta Beta; Alpha Epsilon Delta

BURNS, ARTHUR C.
Dayton, Ohio; Sodality; Alpha Epsilon Delta

CAIN, JAMES J.
Xenia, Ohio; Flyer News; Players; Co-Editor Exponent; Veterans Club; Director of Homecoming Premiere; Master of Ceremonies, Variety Show; Daytonian

CAMPBELL, RICHARD H.
Dayton, Ohio

CANNON, THOMAS C.
Cincinnati, Ohio; Math Club

CARUSO, CHARLES
Dayton, Ohio

CASE, LAWRENCE W.
Cincinnati, Ohio

CATANESE, ANTHONY V.
Pittsburgh, Pennsylvania; Student Council, Chi Sigma Alpha; Keystone Club; S.A.M.; University Party; Young Democrats; Daytonian

CANTERNA, ANTHONY C.
Finleyville, Pennsylvania; Football; Keystone Club; Intramurals

CHRISS, JAMES
North Tonawanda, New York; Flyer News; Intramurals; Knick Club

CHRISTOPHER, JOHN J.
New York, New York; Intramurals; Chi Sigma Alpha; Knick Club

CICHANOWICZ, STANLEY R.
Dayton, Ohio; Phi Alpha Theta

CIMMINO, VINCENT M.
Haledon, New Jersey; Intramurals; Alpha Epsilon Delta; Knick Club

CLANCY, JAMES P.
Brentwood, New York; Vets Club; Chi Sigma Alpha, President; SAC, Vice-Chairman; S.A.M.

CLARK, JOSEPH E., S.M.

CLARKE, JOHN M., S.M.

CLAUSEN, CLINTON J., S.M.

CLEARY, JAMES J.
Drexel Hill, Pennsylvania; Junior Prom Committee; Football; Keystone Club; Intramurals

COKER, RICHMONDSON B.
Sierra Leone, West Africa

CONNELL, JEROLD T.
Dayton, Ohio; Sociology Club

CORRIGAN, THOMAS E., S.M.

COSTELLO, THOMAS E.
Flushing, New York; Football; Knickerbocker Club; Monogram Club

COVEN, CHARLES E.
Elyria, Ohio; International Club; A.C.S.

CREECH, RAYMOND E.
Franklin, Ohio; Phi Alpha Theta; Sociology Club

CURDA, JEROME R.
Azle, Texas

DAVIDSON, ALLAN D.
Flushing, Michigan; A.C.S.

DeFILIPPIS, DENNIS D.
Brooklyn, New York; Knick Club, President, Vice-President; Flyer News; Daytonian

DeGHETT, VICTOR J., JR.
Morris Plains, New Jersey; Psi Chi, Vice-President

DeSTEFANO, MICHAEL J.
Ridgway, Pennsylvania; Phi Alpha Epsilon

DiBUONO, ROBERT E.
New Rochelle, New York; Knick Club

DRAKE, DAVID L.
Dayton, Ohio; Flyer News, Phi Alpha Theta

DOYLE, SISTER MARY JACINTA

DURSO, ROBERT W., S.M.

DYER, STEPHEN E.
New Castle, Indiana

EIBEN, GARY M.
Cleveland, Ohio; N.F.C.C.S.; Flyer News; Players

ELBERT, ARTHUR J.
Pittsburgh, Pennsylvania; Psi Chi; Intramurals

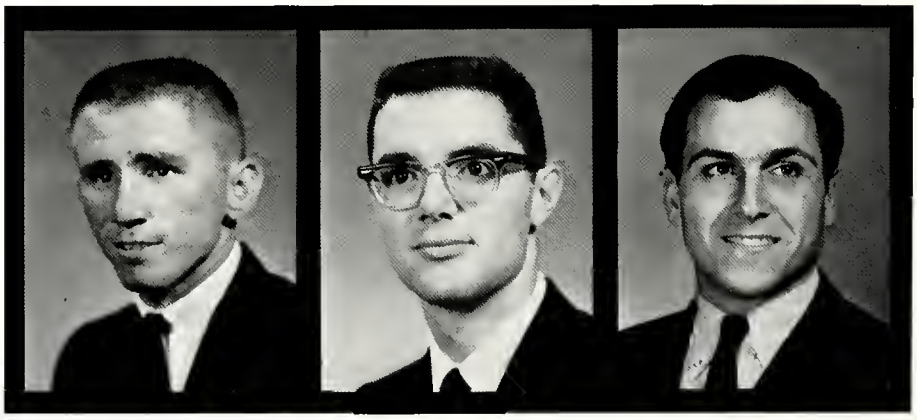

ESCH, EDWARD W.
Euclid, Ohio; Flyer News, Editor; Pass in Review; Top Twenty Students; Scabbard and Blade; Cleveland, Club; Psi Chi

ESCUDERO, EDMUND, J., S.M.

FALANGA, MICHAEL B.
Westbury, New York; Soccer; Dayton Club; Glee Club; Intramurals; L'Alliance Francaise

FALLACARA, JOSEPH F.
Levittown, New York; Knick Club; Flyer News; Sociology Club; S.A.M.

FENELON, JAMES R.
Dayton, Ohio; Marching Band

FERGUSON, DONALD J.
Bayonne, New Jersey; Knick Club, Treasurer; A.C.E.; Flyer News

FERNANDES, JOHN J.
Maluerne, New York; International Club

FERRY, ROGER F.
Cincinnati, Ohio

FISCHER, SR. FRANCETTA, S.F.P.

FITZGERALD, WILLIAM E.
Rockford, Illinois; Illini Club; Players

FLAHERTY, ROBERT M., S.M.

FLANAGAN, EILEEN R.
Chicago, Illinois; Illini Club

FLYNN, KATHLEEN E.
Chicago, Illinois; Illini Club; Home Economics Club; Retailing Club

FLYNN, ROBERT L.
Loraine, Ohio

FRABOTTA, EDWARD J.
Elyria, Ohio; Cleveland Ohio; Psi Chi

FRERICKS, MARY JO
Minster, Ohio; Home Economics Club; S.E.A.

FRITZ, DOUGLAS J.
Dayton, Ohio; Glee Club; Phi Alpha Theta; Sigma Tau Sigma

GALGOU, SR. M. JANE

GILLES, DALE R.
Louisville, Kentucky; Student, Council Representative, Vice-President: Bluegrass Club, President; Delta Tau Nu; Spring Week Chairman; Homecoming Chairman; University Art Series Committee; Young Democrats Social Committee, Chairman

GIPP, GLORIA J.
Kenmore, New York; Knick Club

GOETZ, J. DANIEL
Pittsburgh, Pennsylvania; Intramurals; Sociology Club; Keystone Club; Phi Alpha

GOHRING, RALPH J., S.M.

GOLLEY, GINETTE G.
Dayton, Ohio

GOMBACH, ANTON L.
Euclid, Ohio; Geology Club, President; Cleveland Club; Intramurals; Pershing Rifles; Kappa Tau

GOTTFRIED, J. JAMES
Parma, Ohio; Alpha Epsilon Delta; Beta Beta Beta; Cleveland Club; Intramurals

GRAVELLE, ADRAIN J.
Dayton, Ohio; Dayton Club; Phi Alpha Theta; Young Republicans

GRICE, GARRY B.
Dayton, Ohio

GUTTILLA, NICKOLAS P.
Glenview, Illinois; Chi Sigma Alpha; Writers Club; Illini Club; Sociology Club

HABJAN, VALINTINE V., S.M.

HACKENBERG, ROBERT G., S.M.

HARTZ, RICHARD H., S.M.

HAUSFELD, SUZANNE M.
Dayton, Ohio; Nu Epsilon Delta

HEGMAN, ANNE K.
Dayton, Ohio: Dayton Club; Retailing Club; Art Club: Sociology Club

HERCHENRODER, BARRY E.
Long Island, New York; Rifle Club; Physics Club; Math Club; University Party; Young Republicans; Knick Club

HERMAN, JOHN T.
Zanesville, Ohio; Math Club; Pi Mu Epsilon

HERMAN, TED R.
Zanesville, Ohio; Math Club; Central Ohio Club; Intramurals

HESS, WILLIAM J.
Dayton, Ohio; Intramurals; Dayton Club

HEYDINGER, THOMAS E.
Tiro, Ohio; Scabbard and Blade

HOECKER, LINUS, C.F.A.

HOENING, NORMAN P.
Dayton, Ohio; Pershing Rifles; Pi Kappa Delta

HOGAN, SALLY ANN
Long Island, New York; Knick Club

HOLLY, SR. MARY MECHILDE, S.F.P.

HORSTMAN, PAUL L.
Dayton, Ohio; Phi Alpha Theta; Dayton Club

HORVATH, KATHRYN A.
Dayton, Ohio; Beta Beta Beta; Dayton Club

HOWARD, THOMAS R.
Dayton, Ohio

HUNGERFORD, ERIC S.
Glen Falls, New York; Marching Band; Concert Band

HUSSONG, NICHOLAS A.
Dayton, Ohio; Phi Alpha Theta

IHLENDORF, RICHARD G., S.M.

ISSENMANN, JACK K.
Hamilton, Ohio; Cincinnati Club; Intramurals

JACOBS, JULIE A.
Columbus, Ohio; Central Ohio Club; Math Club

JUDD, HARLAND B.
Dayton, Ohio; Vets Club, Treasurer; Dayton Club; Legion of Mary

KANE, DANA H.
St. Louis, Missouri; Players

KANE, JOHN F., S.M.

KASPRISIN, JOHN E.
Braddock, Pennsylvania; Freshman Football

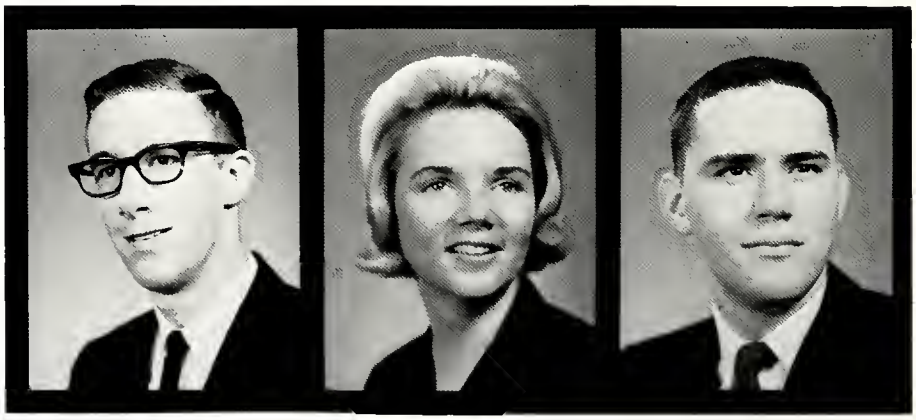

KASS, JAMES A.
Cincinnati, Ohio; Math Club; Flyer News

KELSEY, ELAINE M.
Huntington, West Virginia; Home Economics Club, Vice-President; Mountaineer Club, Secretary

KENNEDY, MICHAEL R.
Dayton, Ohio; Flyer News

KIEVITT, JOSEPH L.
Hasbrouck Heights, New Jersey; Alpha Epsilon Delta

KINSIG, BARBARA J.
Dayton, Ohio; A.C.S.; A.I.P.; Sodality; Mariology Club; Orientation Committee

KIRWIN, DENNIS L.
Jacksonville, Florida; Chi Sigma Alpha; Knick Club; Pep Club; Rifle Club

KLECKNER, JANE C.
Dayton, Ohio; Sociology Club

KOLER, ALEXANDER I.
Cleveland, Ohio; Pi Mu Epsilon; Math Club; Intramurals

KOBE, WILLIAM R.
Cleveland, Ohio; Cleveland Club; Glee Club; Intramurals; A.I.P.

KOPIS, JAN F.
Downers Grove, Illinois; Illini Club; Band; Choir; Glee Club; Cheerleader; Intramurals; Delta Tau Nu

KOZUH, FRANK T., S.M.

KOZUSKO, RAY G.
Parma, Ohio; Cleveland Club, treasurer; Geology Club, Vice-President; Intramurals

KNISELY, KENNETH R.
Cleveland, Ohio; Flyer News; University Party, Chairman; Cleveland Club; Daytonian; Exponent; Sodality

KRAPF, F. DANIEL
Dayton, Ohio; Beta Beta Beta; Alpha Epsilon Delta; Dayton Club

KROGER, JOSEPH W., S.M.

KRUMHOLTZ, CHARLES F.
Springfield, Ohio

KUZCZAK, RONALD
Dayton, Ohio

KYSELA, WILLIAM J.
Euclid, Ohio; Cleveland Club; Intramurals

LACKNER, JOSEPH H., S.M.

LALIBERTE, CHARLES D., S.M.

LAMMERS, DANIEL B.
Leipsic, Ohio; Beta Beta Beta; Central Ohio Club; U.C.S.C.

LARSEN, DENNIS C.
Norwood, New Jersey; Knick Club; Scabbard and Blade

LAZARUS, KENNETH A.
Nutley, New Jersey; Knick Club; Young Republicans; Philosophy Club; Intramurals

LEAHY, HAROLD F., S.M.

LEFF, JANET A.
Dayton, Ohio; Players; Flyerettes; Dayton Club

LENTOL, JOSEPH R.
Brooklyn, New York; Knick Club

LILES, THOMAS H.
Dayton, Ohio

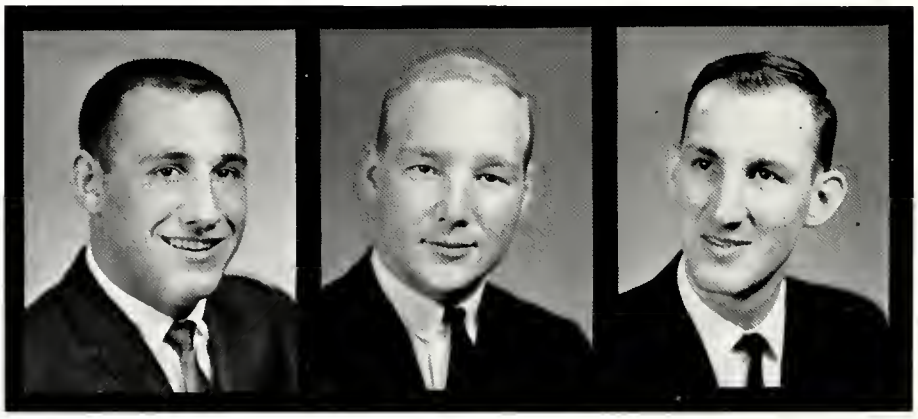

LISSAK, LOUIS J.
Belle Harbor, New York; Alpha Epsilon Delta; Intramurals; Knick Club

LOCHTEFELD, GERALD J.
Dayton, Ohio; Vets Club; Art Club, President

LOEWER, EUGENE R., S.M.

LONG, THEODORE S.
Dayton, Ohio; Exponent; Keystone Club; Writers Club

LOSITO, WILLIAM F., S.M.

MADDEN, JOEL K.
Ironton, Ohio

MALONE, DAVE J.
Cleveland, Ohio; Cleveland Club; Intramurals

MANDINA, BONNIE M.
Beechurst, New York; Student Council; Majorette; Knick Club; University Party; Daytonian; Junior Prom Committee; Orientation Committee; Homecoming Committee; Sigma Tau Sigma

MANSMANN, JOHN J.
Pittsburgh, Pennsylvania; Flyer News; Keystone Club

MAPPES, THOMAS A.
Cincinnati, Ohio; A.C.S.; Servers Club

MARTIN, JOHN F.
Springfield, Ohio; Tennis; Monogram Club

MARTIN, WILLIAM M.
Tehran, Iran

MASTERSON, FRANK X.
Elizabeth, New Jersey; Knick Club; Psi Chi

MASTERSON, LESLIE F.
Kentucky; Bluegrass Club

McCABE, MYLES H., S.M.

McGOWAN, ANTHONY T., S.M.

McGARRY, MICHAEL J.
Dayton, Ohio; Flyer News; Daytonian; Flyerettes Manager; Top Twenty; Players

McKERNAN, ROBERT K.
Dayton, Ohio; Young Democrats, Treasurer; Intraumurals

MERGLER, JEAN H.
Dayton, Ohio; C.S.M.C.; Dayton Club; Sodality; Home Economics Club

MICHAEL, ELBA M.
St. Thomas, Virgin Islands

MILLER, JUDITH A.
Dayton, Ohio; Phi Alpha Theta; Public Speakers Bureau

MOORE, EVERETT A.
Trotwood, Ohio; A.C.S.

MORTON, ANITA
Dayton, Ohio; Home Economics Club

MULDROW, ELBERT G.
Cincinnati, Ohio; Band

MYLES, JEANNE D.
Downers Grove, Illinois; Band; Psi Chi; S.E.A.; Sodality; Players; International Club; Young Republicans

NELTNER, MARGARET E.
Dayton, Ohio; Sodality; Sociology Club; Phi Alpha; Dayton Club; Orientation Committee

NICHOLAS, COLOMBE A.
Piqua, Ohio; Homecoming Attendant; Players; A.C.S.; Junior Prom Court; Buckeye Club; Pi Kappa Delta; Homecoming Queen Candidate

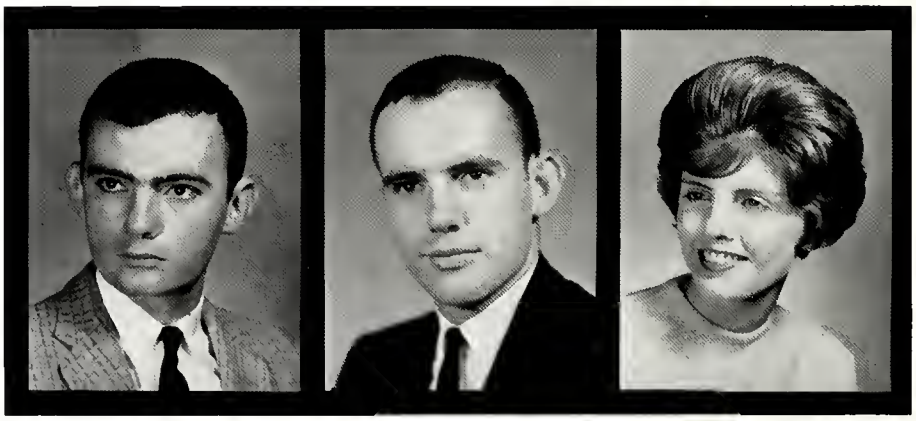

NOLAN, BRIAN
Queens Village, New York; Band; Players; Art Club

NOLAN, RAYMOND X., S.M.

NORMAN, JULIE A.
Harrisburg, Pennsylvania; Hockey; Dayton Club; S.E.A.; Keystone Club; Mariology Club; W.R.A.

NOVELLO, DONALD A.
Loraine, Ohio; Cleveland Club; International Club

NOWAK, DENNIS C.
Chicago, Illinois

O'BRIEN, DANIEL J.
Bayside, New York; Knick Club; Intramurals

O'CONNELL, ROBERT J., S.M.

OLAS, RICHARD J.
Rochester, New York; Knick Club; Sociology Club; Intramurals

OLDFIELD, WILLIAM C.
Covington, Kentucky; Bluegrass Club; Young Democrats; S.A.C., Chairman

OLGES, PATTI I.
Owensboro, Kentucky; Sodality; Bluegrass Club

O'NEIL, LORETTA J.
Chicago, Illinois; Illini Club; Home Economics Club

ONEY, RODNEY L.
Dayton, Ohio; New England Club

O'ROURKE, JAMES F.
Yonkers, New York; Knick Club; Art Club; Tennis; Intramurals

PAPAJCIK, ROBERT J.
Loraine, Ohio; Math Club; Intramurals

PICKERT, JEANNE M.
Evanston, Illinois

PIER, JOHN T., S.M.

PIERCE, JOHN R.
Cincinnati, Ohio; Delta Tau Nu, Secretary; Del-Tones

PLAUCHAN, RONALD J.
Cleveland, Ohio; Cleveland Club; Sociology Club; Servers Club

POMPILIO, KENNETH J.
Brooklyn, New York; Knick Club; Biology Club; Intramurals; Delta Tau Nu

POPELKA, CHARLES G.
Pittsburgh, Pennsylvania; Band; Sodality; Alpha Beta Delta; Beta Beta Beta; International Club

POSEVITZ, LASZIO
Dayton, Ohio

POSNER, RAYMOND H.
Carnegie, Pennsylvania; Geology Club; A.C.S.

PRINCE, HENRY J.
Cleveland, Ohio; Pi Mu Epsilon; Math Club; Flyer News; Psi Chi; Cleveland Club; Soccer

PRUYN, PATRICIA A.
Denver, Colorado; International Club

QUINN, JAMES E.
Middletown, Ohio

RAGAN, DAVID M.
Pittsburgh, Pennsylvania; Band; Psi Chi

RALEY, SISTER MARY ALAN, C.P.P.S.

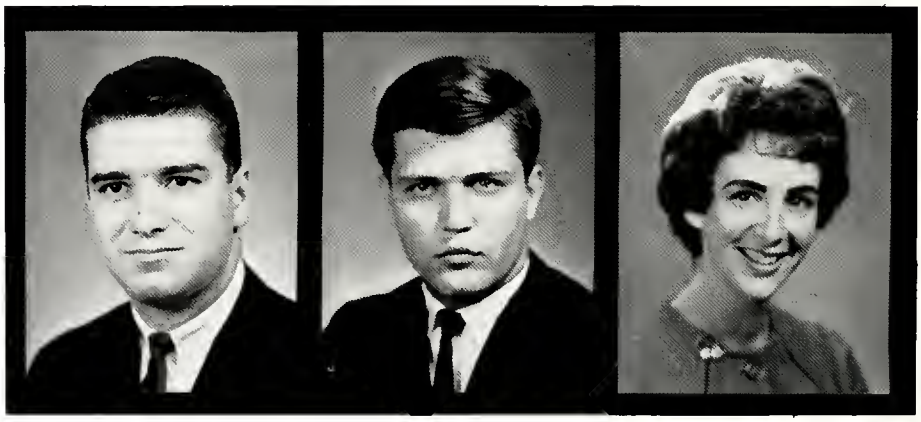

RAUCH, DOUGLAS R.
Pittsburgh, Pennsylvania; Alpha Epsilon Delta; Delta Tau Nu

REED, PERRY A.
Portsmouth, Ohio; Geology Club; Kappa Tau; Cleveland Club

REILING, TERESA K.
Dayton, Ohio; Dayton Club; Retailing Club; Sodality; Home Economics Club; C.S.M.C.; Psi Chi

ROCKAFELLOW, RONALD I.
Oil City, Pennsylvania; Math Club; Psi Chi; Intramurals

RODERER, PAUL B.
Dayton, Ohio; Dayton Club; Intramurals

ROHLING, JOSEPH P.
Trotwood, Ohio; A.C.S.

ROSS, GLORIA J.
Washington, D.C.; Flyerettes; Flyer News; University Party; Knick Club; Young Republicans; Daytonian

RUDIG, M. SUE
Cincinnati, Ohio; Players; Biology Club; A.C.S.

ROUSH, JOHN A., JR.
Dayton, Ohio

RUSCHOU, PAUL U.
Dayton, Ohio; Phi Alpha Theta

RUSH, JOHN A.
Cincinnati, Ohio; Cincinnati Club; Sodality

RUSSELL, THOMAS E.
Dayton, Ohio; Dayton Club; Sociology Club; Intramurals; Alpha Epsilon Delta

RUTKOSKY, MARK A.
Braddock, Pennsylvania

SACHER, JOHN W.
Celina, Ohio; Baseball; Intramurals

SACHS, EDWARD W.
Dayton, Ohio; Dayton Club; Alpha Epsilon Delta

SALERNO, THOMAS L., S.M.

SAMPSON, ROBERT A.
Minneapolis, Minnesota; Phi Alpha Theta; Graduate School

SARAVIA, HECTOR G.
White Plains, New York; Spanish Club; Psi Chi

SCHMIDT, LAWRENCE J.
Chicago, Illinois; Illini Club; Pep Club; Intramurals

SCHMOTZER, CAROLYN A.
Cleveland, Ohio; Beta Beta Beta; Cleveland Club

SCHNEBLE, SHIRLEY A.
Dayton, Ohio; Dayton Club; Alpha Epsilon

SCHRAGE, DAVID F.
Dayton, Ohio; Dayton Club; Scabbard and Blade; Psi Chi

SCHROER, MARY ANN
Dayton, Ohio; Home Economics Club

SCHUBERT, GEORGE R.
Centerville, Ohio; Band; Math Club; Sigma Tau Sigma

SCHUMAN, PHILIP V.
Dayton, Ohio; Sociology Club; Phi Alpha; Pershing Rifles

SCHWAMBERGER, MARY P.
Pittsburgh, Pennsylvania; Psi Chi; Flyerettes; Homecoming Court; Dayton Club Award; Keystone Club; Omega

SCHWEICKART, C. DAVID
Columbus, Ohio; Math Club; Pi Mu Epsilon; Philosophy Club; Buckeye Club

SEGAL, BRUCE, S.M.

SEMAN, DENIS F.
Cleveland, Ohio

SHEA, MARY CAY
Cincinnati, Ohio; Sodality; Cincinnati Club, Secretary; Orientation Committee; Omega, Vice-President; Tennis

SHERRY, CATHERINE A.
Dayton, Ohio; Sociology Club; Phi Alpha; Psi Chi

SHIMABUKURO, MILTON P.
Honolulu, Hawaii; Hui-O-Hawaii; Sociology Club; Intramurals

SIKA, PATRICIA A.
Solon, Ohio; Home Economics Club; Alpha Epsilon Delta

SIKERICA, RONALD G.
Cleveland, Ohio; Psi Chi; Rifle Club; Cleveland Club; Flyer News; Scabbard and Blade; Orientation Committee

SMITH, EDWARD
Dayton, Ohio

SMITH, RAYMOND H.
Pittsburgh, Pennsylvania; Delta Tau Nu

SOLET, JAMES R.
Elyria, Ohio; Cleveland Club; A.I.P.

SOLOMON, JAMES S.
Cleveland, Ohio; Cleveland Club; Players; Homecoming Premier; A.C.S.

SPEZIA, RONALD A.
Detroit, Michigan; Wolverine Club; Intramurals

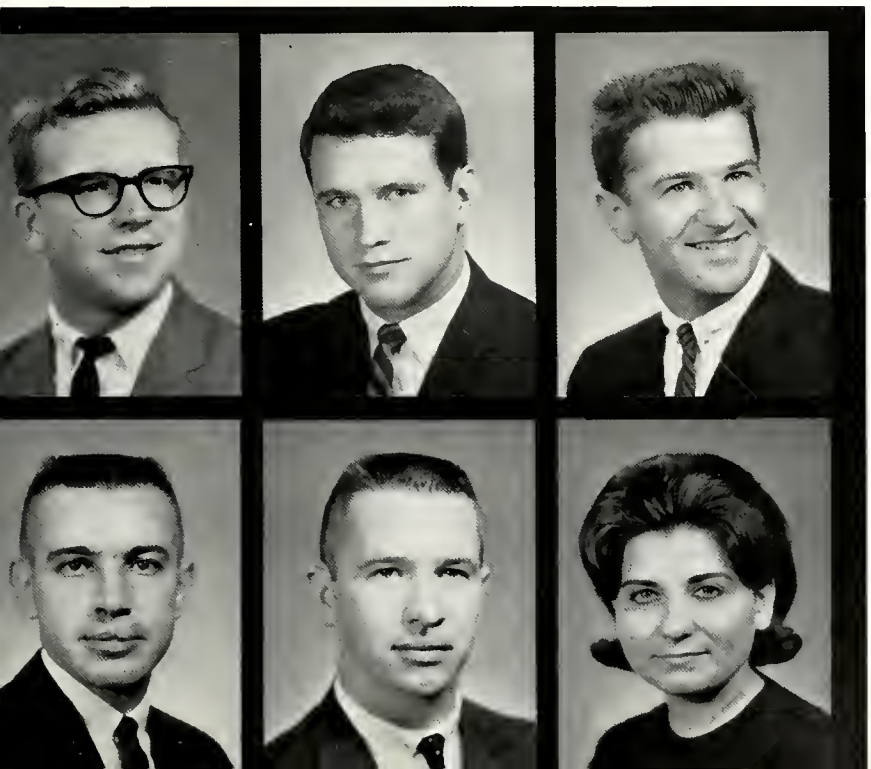

STADDON, EARL R.
Dayton, Ohio; Sodality; Beta Beta Beta

STANDER, KENNETH
Cincinnati, Ohio

STIGLICZ, STEPHEN M.
Dayton, Ohio

STRACENSKY, GARY C.
Dayton, Ohio; Sociology Club; Phi Alpha; Scabbard and Blade

SUBELKA, CHARLES
Dover, New Jersey; Vets Club; Phi Alpha Epsilon

SUCHY, ANTOINETTE M.
Cleveland, Ohio; Sociology Club, Secretary; Phi Alpha; Cleveland Club; Psi Chi

SUNDBERG, CAROL R.
Flyer News; Sodality

SVRUSIS, ANTHONY O.
Chicago, Illinois; Illini Club; Intramurals

SWISHER, SAMUEL J.
Dayton, Ohio

SZARLAN, RONALD C.
St. Ludlow, Massachusetts; New England Club, Treasurer; Sigma Tau Sigma; Alpha Epsilon Delta; Intramurals

TADYCH, H. ALLEN
Berea, Ohio; Cleveland Club

TARDIFF, RONALD J.
Hollywood, Florida; Delta Sigma Pi; Accounting Club

TASSONI, MARTIN J.
Chester, Pennsylvania; Delta Tau Nu; Keystone Club

TEFFT, JOSEPHINE
Rochester, New York; Knick Club; Psi Chi; Sociology Club

THOMAS, GEORGE T.
Dayton, Ohio

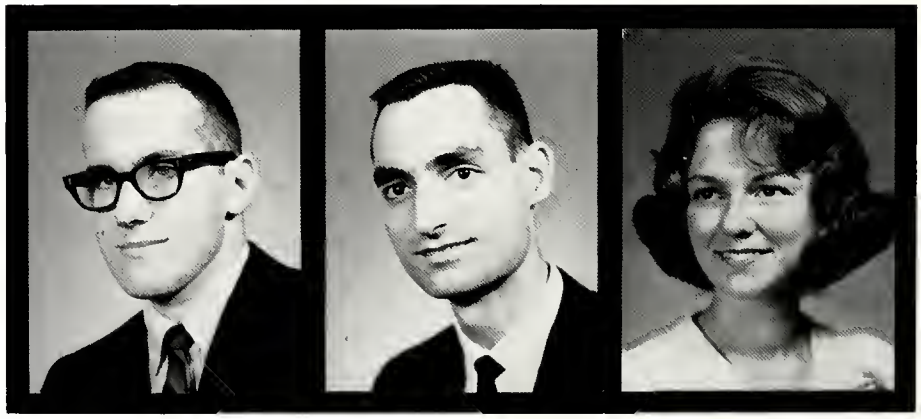

TOBIAS, JAMES E.
Dayton, Ohio; Math Club

TORI, CHRISTOPHER, S.M.

TOSHICH, ROBERTA S.
Columbus, Ohio; Buckeye Club; Sociology Club

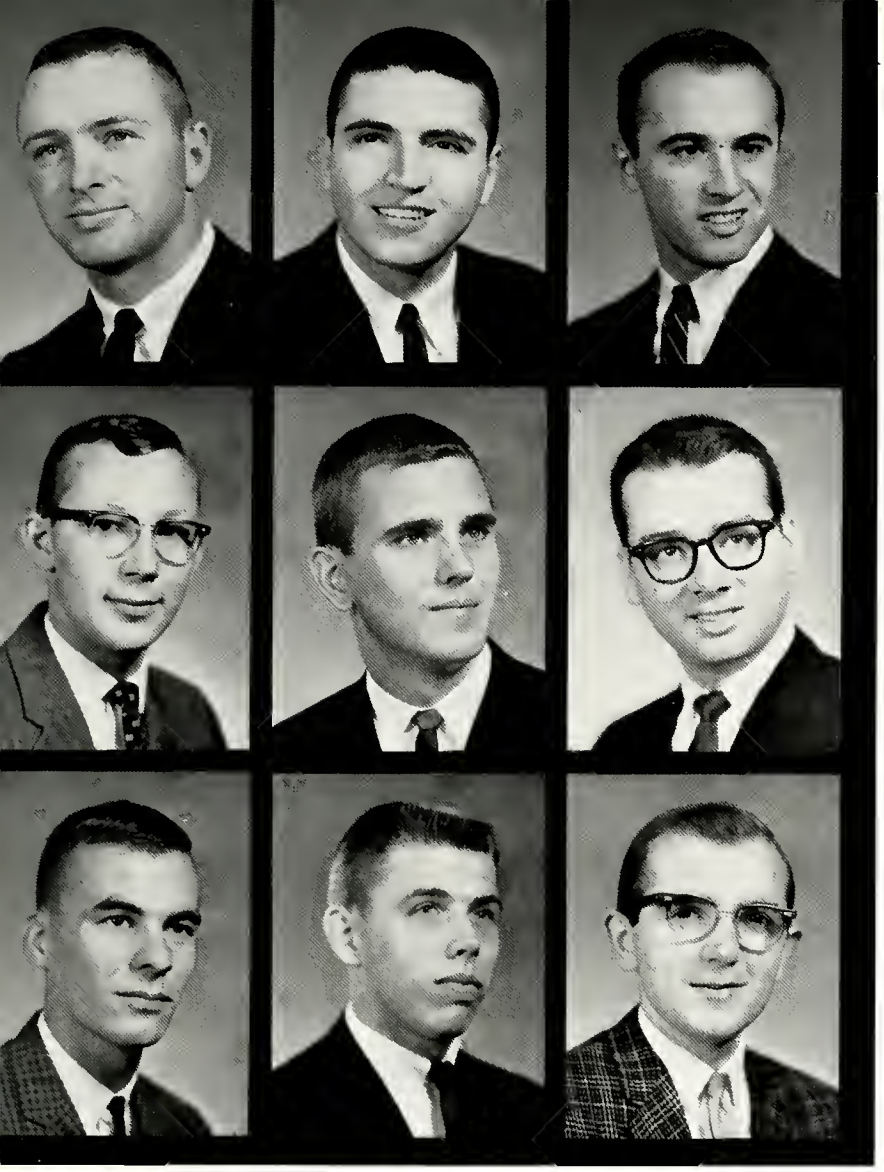

TREON, MICHAEL H.
Troy, Ohio; Pick and Hammer Club

TRIMBOLI, FRANK A.
Dayton, Ohio; Psi Chi; Sociology Club

TULLY, DONALD J.
Huntington, New York: Junior Class, Vice-President: Hawaiian Club; Knick Club: Senior Class, President; Delta Tau Nu

VACHA, TERRANCE H.
Cleveland, Ohio; A.I.P.: Cleveland Club

VAN AUKEN, MICHAEL B.
Dayton, Ohio; Phi Alpha Theta, President

VAN HAUSEN, J. DAVID
Dayton, Ohio; Math Club; Pi Mu Epsilon; A.I.P.

VAN KAT, WILLIAM J.
Paterson, New Jersey: Knick Club; Intramurals

VARNACKAS, RAYMOND S.
Newburgh, New York; Knick Club; Beta Beta Beta

VERES, ANDREW F.
Loraine, Ohio; C.S.M.C.; Cleveland Club; C.C.U.

VIRTUOSO, CARL G.
Niagara Falls, New York; Knick Club; Intramurals

VITACCO, LOUIS R.
River Forrest, Illinois; Players; Illini Club, Vice-President; Homecoming Premier; Pershing Rifles; Legion of Mary

VOGEL, GENIE E.
Dayton, Ohio; Home Economics Club; Retailing Club; Orientation Committee; Sodality; Dayton Club

WALSH, KATHLEEN A.
Streatar, Illinois; Illini Club; Sociology Club

WATSON, LAWRENCE E.
York, Pennsylvania; Keystone Club; New England Club

WEAVER, THOMAS S.
Columbus, Ohio; Buckeye Club, Treasurer; Intramurals

WEBER, SISTER LOUISE THERESE, C.P.P.S.

WEIDER, JEROME D.
Bradford, Ohio

WELLING, ELIZABETH A.
Cincinnati, Ohio; Psi Chi

WERNERT, PATRICIA A.
Louisville, Kentucky; Bluegrass Club

WESSEL, FRANCIS W.
Cincinnati, Ohio; Cleveland Club; Glee Club; A.I.P.

WHITE, BARNEY N.
Urbana, Ohio; Art Club

WIESLER, CATHERINE J.
Dayton, Ohio; Dayton Club; Sociology Club

WIETHORN, ROBERT N., S.M.

WILSON, CAROL J.
Cincinnati, Ohio

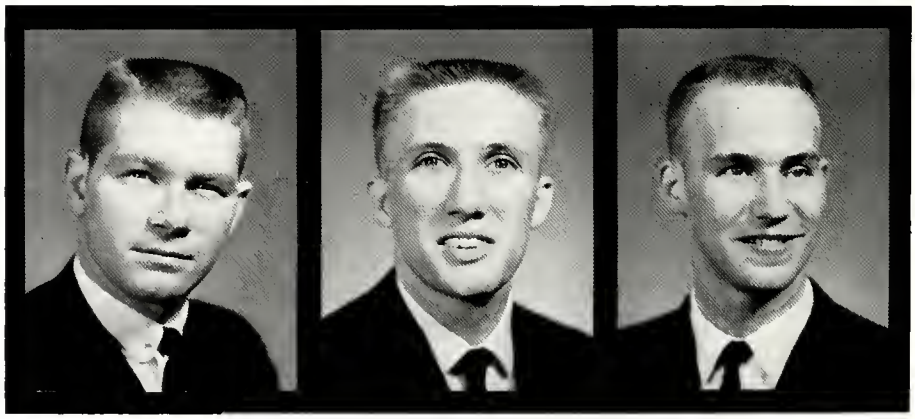

WOJCIECHOWSKI, KENNETH J.
Chicago, Illinois; Varsity Baseball; Illini Club; Intramurals

WOLF, JAMES L., S.M.

WUNDERLY, GERARD O.
Pittsburgh, Pennsylvania; Math Club; Physics Club; International Club; Pi Mu Epsilon; Intramurals

'OUNG, SHARON C.
Dayton, Ohio; Psi Chi

ZIMMERMAN, KAREN A.
Demarest, New Jersey; Knick Club

ZUREICH, PATRICIA A.
Newark, Ohio; Math Club; Philosophy Club

BALAWEJDER, EDWINA
Pittsburgh, Pennsylvania; Flyerettes

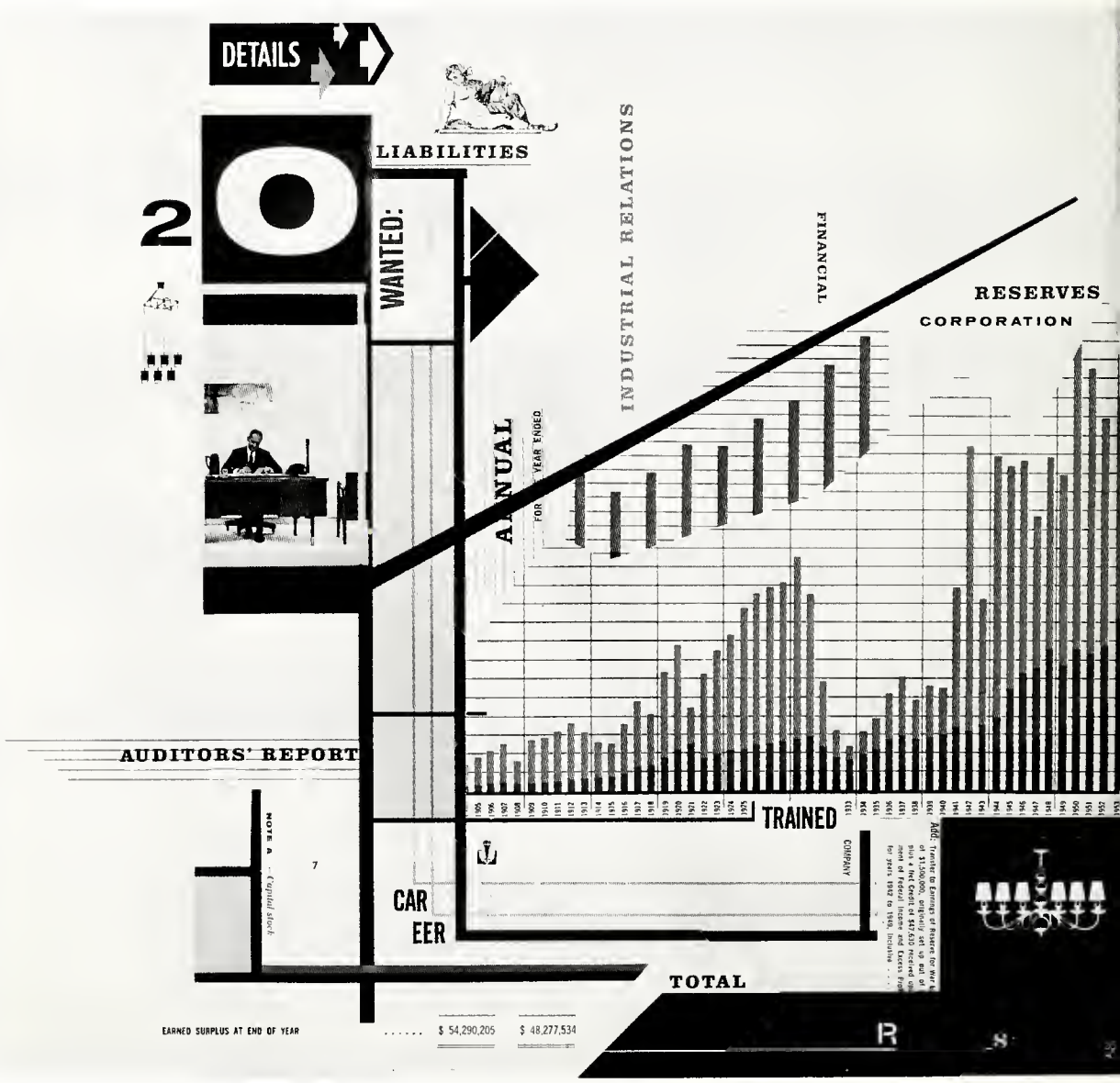
DETAILS
2
WANTED:
LIABILITIES
INDUSTRIAL RELATIONS
FINANCIAL
RESERVES
CORPORATION
ANNUAL
FOR YEAR ENDED
AUDITORS' REPORT
TRAINED
COMPANY
CAR
EER
TOTAL
NOTE A
Capital stock
EARNED SURPLUS AT END OF YEAR
$ 54,290,205
$ 48,277,534

business

AHLERS, LOUIS H.
Dayton, Ohio

ARCHER, PAUL A.
Troy, Ohio; Young Republicans; Cincinnati Club

ASEBROOK, RICHARD J.
Springfield, Ohio

BACCO, PAUL L.
Stamford, Connecticut; New England Club; Knick Club

BAILEY, CHARLES S.
Dayton, Ohio

BAKER, RICHARD A.
Cuyahoga Falls, Ohio; Flyer News, Editor; Battalion Commander ROTC; Delta Sigma Pi, Secretary; Pershing Rifles; Scabbard and Blade; Daytonian; Exponent; Servers Club

BARKER, BRUCE H.
Floosmoor, Illinois; S.A.M.; Illini Club

BARTASH, CHARLES KENNETH
Rochester, New York; S.A.M.; Knick Club; Hoosier Club; Intramurals

BARTLETT, MARY JANE E.
Akron, Ohio; Secretarial Club; Cleveland Club

BEAR, EUGENE F.
Dayton, Ohio; Pershing Rifles, Commanding Officer; Rifle Club

BECKER, PAUL R.
Florence, Kentucky; Accounting Club; Delta Sigma Pi

BELL, MICHAEL
Dayton, Ohio

BENKO, ROBERT J.
Loraine, Ohio; Accounting Club

BERGEN, RICHARD A.
Washington, L.I., New York; Knick Club; Retailing Club; S.A.M.; Intramurals

BIELOT, RICHARD J.
Meriden, Connecticut; Delta Sigma Pi; New England Club; S.A.M.

BRICKLEY, DWIGHT
Springboro, Ohio

BRINING, TOD EDWARD
Dayton, Ohio

BRINKMAN, MARIANNE
Tiffin, Ohio; Retailing Club

BRYAN, CHARLES D.
Lima, Ohio; S.A.M.; Buckeye Club

BURKE, DONALD R.
Edison, New Jersey; Knick Club; Intramurals

BURTON, JESSE C.
Dayton, Ohio

AIN, DONALD
uisville, Kentucky; Bluegrass Club; Hui-O-Hawaii.

ASE, H. MICHAEL
ıyton, Ohio; Hoosier Club; Phi Beta Alpha; Intra-urals; Hockey Team; Pershing Rifles, Company ommander; Alpha Kappa Psi, Vice-President

ONRAD, JULIAN J.
anklin, Pennsylvania; Football; Monogram Club; pha Kappa Psi

OONEY, THOMAS M.
eveland, Ohio; Delta Sigma Pi; Intramurals; Cleve-nd Club

OSTA, IGNATIUS JOSEPH, JR.
elham Manor, New York; Delta Sigma Pi; Delta au Nu

OURTNEY, ERNEST E.
iamisburg, Ohio

UPP, DAVID
ma, Ohio

URRIER, L. CHARLES
iddletown, Ohio

UTTER, THOMAS A.
eveland, Ohio; Delta Sigma Pi; Chi Sigma Alpha; eveland Club; S.A.M.; Intramurals; Hockey Team

DAVIS, RICHARD D.
Brookville, Ohio

DeCAPUA, JOHN L.
Sharon, Pennsylvania; Alpha Kappa Psi; Football; Keystone Club

DELEO, JOSEPH F.
Stamford, Connecticut; Monogram Club; Baseball

DeMARCO, RICHARD V.
Pittsburgh, Pennsylvania; Keystone Club

DETE, JOSEPH L.
Newark, Ohio; Alpha Kappa Psi

DICKS, JOHN
Dayton, Ohio

DI PASQUALE, DARLENE T.
Miamisburg, Ohio; Secretarial Club; Dayton Club

DONOVAN, EILEEN F.
Dayton, Ohio; Secretarial Club; Dayton Club

DROESCH, LOUIS A., JR.
Hollis, New York; Knick Club; Pershing Rifles

DRILLING, MARY J.
Shelby, Ohio; Secretarial Club; Cleveland Club

DUMONT, ARNOLD S., JR.
East Islip, New York; Knick Club; New England Club; Rifle Club

DUNNE, MARJORY K.
Chicago, Illinois; Flyerettes; Secretarial Club; Illini Club

EGBERT, R. CRAIG
Dayton, Ohio; Monogram Club; Tennis

EYINK, SISTER MARY GREGORY, S.F.P.

FABRITIUS, WILLIAM
Chambersburg, Pennsylvania; S.A.M.; Delta Sigma Pi; Intramurals

FALKNER, FRANCIS R.
Orchard Park, New York; Knick Club: Intramurals

FERREIRA, ARTHUR A.
Makawao Maui, Hawaii: Hui-O-Hawaii, President

FINN, GERALD W.
Indianapolis, Indiana: Hoosier Club, Vice-President

FLEMING, RICHARD D., S.M.

FOLEY, TIMOTHY J.
New York, New York: Knick Club, President; Alpha Kappa Psi: Chi Sigma Alpha: Student Council

FORMATO, LEONARD A.
Bronxville, New York: Knick Club: Intramurals; Hui-O-Hawaii

OSNAUGHT, ROBERT A.
lwood City, Pennsylvania: Football; Monogram ub; Keystone Club

RANKOSKI, RAYMOND V.
rnold, Pennsylvania; Alpha Kappa Psi; Keystone ub; Intramurals

ARASCIA, GEORGE J.
etroit, Michigan; Hockey Team; Delta Sigma Pi: olverine Club

OUDREAU, GEORGE J.
aker Heights, Ohio: Cleveland Club; Co-Campaign airman, Homecoming 1963: Intramurals: Spring eek; Daytonian

RESCHL, ROBERT M.
ayton, Ohio; S.A.M.

UAJARDO, HERNAN
onterrey, Mexico; International Club: Latin Ameri-n Club: Psi Chi

ECK, THOMAS J.
ayton, Ohio; Young Republicans

EINZ, JOHN P.
ttsburgh, Pennsylvania; Delta Sigma Pi; Accounting ub; Keystone Club; Intramurals

EITLAGE, LOIS J.
ncinnati, Ohio; Cincinnati Club; Secretarial Club

HENKE, RICHARD C.
Elyria, Ohio; Intramurals; Cleveland Club

HICKMAN, ELLIS N.
Beallsville, Ohio

HLADYSH, RICHARD J.
Carnegie, Pennsylvania; Freshman Class Vice-President; Publicity Chairman Junior Prom; Student Council; Keystone Club, Treasurer; Chairman, Military Ball; S.A.C.; Delta Sigma Pi; University Party

HOUSER, JAMES H.
Dayton, Ohio

HOUSER, HARVIE J.
Fairfield, Connecticut; New England Club, Vice-President; President; Young Republicans Club, Vice-President

HUGHES, SYLVESTER T.
Pittsburgh, Pennsylvania; Keystone Club; Accounting Club

IGEL, STEPHAN G.
Columbus, Ohio; Accounting Club; S.A.M.

JACOBS, JAMES T.
Columbus, Ohio; S.A.M., President; N.S.A.; Buckeye Club; Psi Chi; Marketing Club; Pep Club; Homecoming Premiere; Young Republicans; Wolverine Club

JOERIGHT, CHARLES A.
Cleveland, Ohio; Cleveland Club; Intramurals; Marketing Club

JOHNSON, TERRY JAY
Dayton, Ohio

KABAY, JOHN K.
Morrisville, Pennsylvania; Concert Band; Keystone Club; Alpha Kappa Psi

KAPLAN, BURTON
Dayton, Ohio

KAPP, BERNARD L.
Fort Wayne, Indiana; Rifle Club; Hoosier Club

KARL, KENNETH F.
Glendale, L.I., New York; Knick Club; S.A.M.; Intramurals

KEAIS, KENNETH C.
Detroit, Michigan; S.A.M.; I.R.E.; Wolverine Club; T.I. Club; Bluegrass Club

KELLY, LAWRENCE
Pittsburgh, Pennsylvania; Flyer News, Advertising Manager; Delta Sigma Pi; Keystone Club

KELLY, RAYMOND W.
Middletown, Ohio; Baseball; Intramurals

KNAPKE, RICHARD W.
Fort Recovery, Ohio

KOPORC, RUDOLPH J.
Elkhart, Indiana; Chi Sigma Alpha; Hoosier Club; Glee Club; Intramurals

KOWAL, LAWRENCE S., JR.
Poughkeepsie, New York; S.A.M.; Scabbard and Blade, Secretary

KRAUSER, FRANCIS W.
Indianapolis, Indiana; Hoosier Club, President, Vice-President; Chi Sigma Alpha, Secretary; Homecoming Parade, Chairman; Homecoming Dance, Chairman

UHN, HAROLD L.
renton, Illinois; Cleveland Club; University Party; oung Republicans

URTZ, KEVIN M.
leveland, Ohio; Delta Sigma Pi, Chancellor; Intra-urals

aROCCA, M. RICHARD
ittsburgh, Pennsylvania; Keystone Club; Flyer News, usiness Manager; Rifle Club; Freshman Orientation; lpha Kappa Psi

EHECKA, WILLIAM E., S.M.

EITZENGER, ROBERT
ayton, Ohio

INCE, EDUARDO A.
anama, Panama; International Club; Latin-American lub

IPETSKA, JAMES E.
outh Bend, Indiana; Monogram Club; Hoosier Club; ccounting Club; Golf

OONEY, MARY CAROL
ouisville, Kentucky; Bluegrass Club; Secretarial lub

ONG, WILLIAM J.
lushing, New York; Knick Club

LUNEKE, JAMES H.
Dayton, Ohio; Marching Band; Alpha Kappa Psi

MALDONADO, RAMON
Santorce, Puerto Rico; Retailing Club

MANNIX, THOMAS B.
Dayton, Ohio; Scabbard and Blade

MARTIN, JOHN R.
Dayton, Ohio; Dayton Club; S.A.M.

MATHEWS, PATRICK H.
Syracuse, New York; Knick Club; Servers Club; Intramurals; Kappa Tau

MATUSZEWSKI, JOSEPH L.
Rochester, New York; Scabbard and Blade

MAYER, WILLIAM E.
Dayton, Ohio; Accounting Club

McKINLEY, FRANCIS R.
Pittsburgh, Pennsylvania; Intramurals; Cleveland Club; Band; Hockey; Marketing Club

McMANUS, JAMES E.
Hackensack, New Jersey; Intramurals

MEREDITH, HARRY A.
McKeesport, Pennsylvania; Keystone Club; Retailing Club; Intramurals

MERKLE, THOMAS C.
Dayton, Ohio; Dayton Club; Delta Tau Nu

MILLIGAN, ANGELA L.
St. Croix, Virgin Islands; International Club

MILOSERNY, DAN M.
South Bend, Indiana; Football; Monogram Club; Hoosier Club; Intramurals

MINK, RICHARD C.
Warren, Ohio; Rifle Club; Intramurals

MINOGUE, JAMES F.
New York, New York; Marching Band; Concert Band; Delta Sigma Pi

MONTGOMERY, KNUTE R.
Alpha, Ohio

MOON, JOHN D.
Dayton, Ohio

MOONEY, JOSEPH D.
Glenside, Pennsylvania; Keystone Club; Alpha Kappa Psi; Intramurals

MORGAN, BRUCE T.
Omaha, Nebraska; Alpha Kappa Psi; Accounting Club; Illini Club; Servers Club

MULLIGAN, LARRY P.
Middletown, Ohio

MURPHY, ROBERT L.
Dayton, Ohio

MUSSELMAN, ROBERT H., JR.
Dayton, Ohio

NACCARATO, SALVATORE A.
Pittsburgh, Pennsylvania; Keystone Club; Rifle Club; Intramurals

NIENBERG, JEAN M.
Glandorf, Ohio; Secretarial Club

O'HARE, THOMAS J.
Phillipsburg, New Jersey; Alpha Kappa Psi

OLSZEWSKI, JOYCE E.
Dayton, Ohio; Dayton Club; Secretarial Club, Treasurer

O'NEIL, MICHAEL A.
Piqua, Ohio; Sociology Club

OPALEK, RICHARD L.
Cleveland, Ohio; Cleveland Club; Delta Sigma Pi; Intramurals; Hockey Team

PADE, HARRY R.
Norwood, Pennsylvania; Delta Sigma Pi, Secretary; C.S.M.C., Treasurer; International Club; Players

PEROZEK, JAMES B.
Lakewood, Ohio; Alpha Kappa Psi; Chi Sigma Alpha; Cleveland Club

PETERANGELO, JERRY C.
Fairborn, Ohio

PHILLIPS, JOHN F.
Sayreville, New Jersey; Knick Club; Intramurals; Sociology Club

PONCE, JOSE L.
Yucatan, Mexico; International Club; Sociology Club; Latin-American Club; Delta Tau Nu

POWERS, JOHN G.
Dayton, Ohio; Dayton Club; Intramurals

PUCKETT, THOMAS C.
Dayton, Ohio; Dayton Club; Accounting Club

PUHALA, JAMES J.
Braddock, Pennsylvania; Alpha Kappa Psi; Keystone Club

PUTHOFF, JAMES C.
Anna, Ohio; Alpha Kappa Psi

RAMACCIATO, FRANK P.
Cleveland, Ohio; Alpha Kappa Psi; Cleveland Club

REMPE, FLORENCE A.
Claredon Hills, Illinois; Sigma Tau Sigma; Secretarial Club, President; Illini Club

RETZER, ROBERT J.
Cleveland, Ohio; Delta Sigma Pi; Flyer News; Intramurals; Cleveland Club

ROSE, JOSEPH S., JR.
Dayton, Ohio; Freshman Class, Treasurer; Rifle Club; Dayton Club; Scabbard and Blade; Intramurals

RYAN, STEPHEN J.
Plattsburgh, New York; Pershing Rifles; Hockey Team; Knick Club; Rifle Team

SACCO, GEORGE J., JR.
Pittsburgh, Pennsylvania; Rifle Club, Vice-President, President

SACHS, THOMAS G.
Pasadena, California

SAMMON, THOMAS E.
Fayetteville, New York; Cleveland Club; Wolverine Club; Homecoming Parade, Chairman

SARAGAGLIA, CHRIS L.
Long Island City. New York: Delta Tau Nu: Knick Club

SCHAFFNER, CHARLES D.
Troy, Ohio

SCHAFRATH, LAWRENCE D.
Wooster. Ohio: Intramurals; Cleveland Club; Delta Sigma Pi. Vice-President

SCHEPER, THOMAS E., S.M.

SCHMITT, THOMAS J.
Bowmansville. New York: Cincinnati Club: Knick Club; Intramurals

SCHMITZ, JEROME E.
Dayton. Ohio: Servers Club

EUBERT, JEROME J., Jr.
ayton, Ohio; Dayton Club; Sociology Club; .A.C.C.S.

HELBY, JOSEPH N.
ayton, Ohio

HEPHERD, DAVID A.
incinnati, Ohio; Cincinnati Club, Vice-President, resident; Scabbard and Blade: S.A.M.; Accounting lub, Secretary

HUPE, GARY K.
ıckahoe, New York; Accounting Club; Delta Sigma ; Intramurals

LABOCH, JOHN T.
lbertson, New York; Knick Club; Servers Club; Acunting Club; Sigma Tau Sigma

PRALEY, THOMAS E.
ayton, Ohio

TEUER, CHARLES E.
ayton, Ohio; Pershing Rifles. Company, Battalion aff

TOCKER, EDWIN M.
ıncaster, Ohio; Accounting Club; Central Ohio Club

TRAUB, SUSAN R.
ayton Ohio; Secretarial Club

SULLIVAN, JOHN T.
Dayton, Ohio; Marketing Club

SZMANIA, JAMES E.
Grafton, Ohio; Cleveland Club, President; Marching Band; Alpha Kappa Psi

TETERIS, SILVIJA
Dayton, Ohio; Secretarial Club

THEURER, DONALD G.
Cincinnati, Ohio; Alpha Kappa Psi; Cincinnati Club

TIPPLE, GILBERT C.
Lancaster, Ohio

TOBE, JOSEPH
Dayton, Ohio

TOMON, BERT R.
Cleveland, Ohio; Flying Club; Pershing Rifles; Cincinnati Club; Cleveland Club; Rifle Team

TONER, MICHAEL A.
Lakewood, Ohio; Cleveland Club; S.A.M.; Delta Sigma Pi; Hui-O-Hawaii

VEHLEWALD, JOHN J.
Piqua, Ohio

WAGNER, PATRICIA A.
Dayton, Ohio; Dayton Club; Secretarial Club

WALSH, THOMAS L.
Dayton, Ohio; Vets Club; Rifle Club

WEBSTER, THOMAS A.
Bellevue, Kentucky; Bluegrass Club; S.A.M.; Marketing Club

WESTBROCK, SALLY M.
Dayton, Ohio; Secretarial Club; Dayton Club

WHARTON, WILLIAM L.
Dayton ,Ohio; Baseball; S.A.M.

WHITE, KENNETH A.
Wheeling, West Virginia; Delta Sigma Pi; Graduate School

WHITE, PETER H.
Dayton, Ohio; Scabbard and Blade

WIEBELHAUS, RAYMOND J.
Detroit, Michigan: Founders Hall, Head Resident

WILKER, RONALD H.
Celina, Ohio; Alpha Kappa Psi; Retailing Club

WILKINS, WILLIAM R.
Owensboro, Kentucky; Alpha Kappa Psi; Bluegrass Club

WOLF, JAMES J.
Dayton, Ohio; Delta Tau Nu

ZANG, JAMES M.
Pittsburgh, Pennsylvania; Keystone Club

INCK, ROBERT C.
ayton, Ohio; Alpha Kappa Psi, President; Mariology lub; Marianist Sodality; Servers Club; Young Reublicans Club; Scabbard and Blade

INDA, KAREN J.
insdale, Illinois; Secretarial Club

ORC, JOHN A.
leveland, Ohio

AEXED

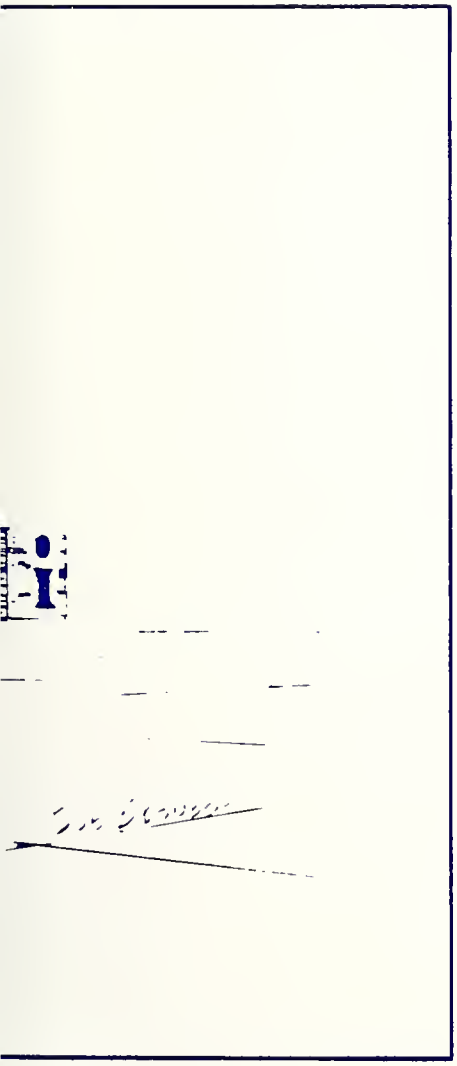

education

ANDRAKO, CAROL J.
Euclid, Ohio; Cleveland Club; S.E.A.

ANDRIANOS, MARY
Dayton, Ohio; S.E.A.

ANELLO, RONALD R.
Dayton, Ohio; Basketball; Monogram Club

AYERS, MARILYN A.
Modesto, California; Mariology; S.E.A.; Players

BAILEY, GWENDOLYN
Dayton, Ohio

BAKER, JUDITH A.
Dayton, Ohio; S.E.A.; Mariology Club

BARKLOW, JAMES J., JR.
Cleveland, Ohio; Marching and Concert Bands, Vice-President of Bands; Biology Club; S.E.A.

BARNES, ROBERTA A.
Euclid, Ohio; Cleveland Club, Secretary; S.E.A.

BARTH, BECKY A.
Kettering, Ohio; Marching Coeds; Home Economics Club; S.E.A.

BAUER, MARILYN A.
Belleville, Illinois; Cheerleading; Home Economics Club

BENDER, CAROL A.
Dayton, Ohio; Dayton Club; S.E.A.; Orientation Committee

BOWERS, JOHN J.
Dayton, Ohio; S.E.A., President; Scabbard and Blade

BRINKMOELLER, MARY JOAN T.
Cincinnati, Ohio; Flyerettes; S.E.A.; Cincinnati Club; Omega; Sodality; N.E.A.

BROWN, JAMES P., S.M.

BRUEY, BARBARA
Osgood, Ohio; P.E.M.M. Club

BUEHRER, JEANNE L.
Kettering, Ohio; S.E.A.; Dayton Club

BURIAN, MEVELENE
Trotwood, Ohio; Phi Alpha Theta

BYRNE, TERRENCE MICHAEL
Bellevue, Kentucky; Bluegrass Club; Chapel Choir; S.E.A.; S.E.A. Scope

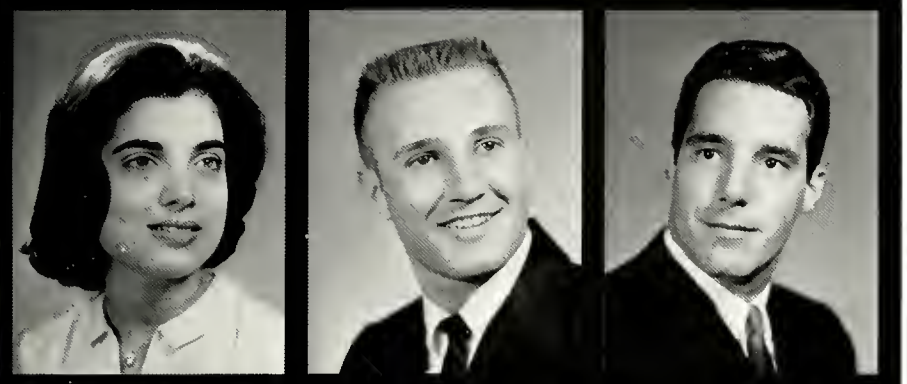

CAMPANELLE, MARY B.
Dayton, Ohio; S.E.A.; Phi Alpha Theta

CAMPBELL, MELVIN L.
Dayton, Ohio

CANNAROZZI, ROBERT R.
Miami, Florida; Varsity Football; Monogram Club, President; Vets Club, Secretary; Intramurals

CAPORAL, CYNTHIA L.
Dayton, Ohio; S.E.A.; Dayton Club; Orientation Committee

COSTELLANO, CAROLE J.
Cleveland, Ohio; Cleveland Club; S.E.A.; Choir

CHARRUF, SISTER MARY AMALY THERESE

CIBULKA, MARY LOUISE A.
Lima, Ohio; S.E.A.

CLOSE, NANCY LOU
Wilmette, Illinois; Flyerettes; S.E.A.; Illini Club; Orientation Committee

COMERFORD, MARY A.
Lima, Ohio; Psi Chi; S.E.A.

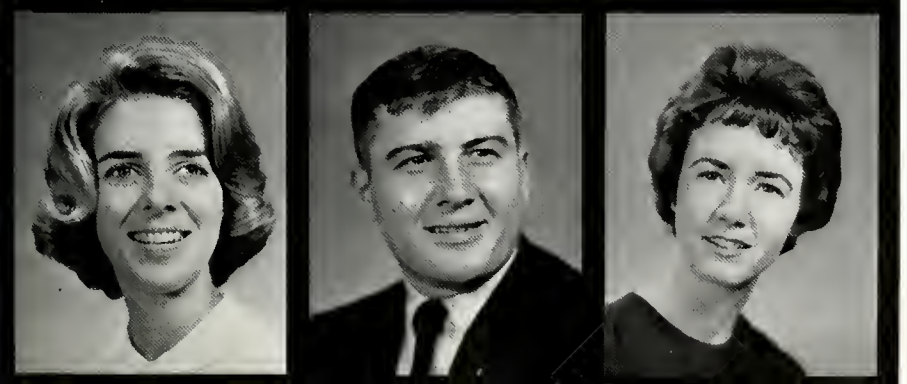

CORRELL, ARMONDE E.
Fort Smith, Arkansas; Bluegrass Club; Cleveland Club; Illini Club; Art Club; C.C.U.; Homecoming Queen

COSTELLO, ROBERT F.
Houston, Pennsylvania; Keystone Club; Intramurals; Delta Tau Nu; Baseball; P.E.M.M.

CUNNINGHAM, JOAN J.
Brookville, Pennsylvania; S.E.A.; N.E.A.; W.R.A.; International Club

DAVIS, BARBARA H.
Dayton, Ohio; S.E.A.; 1961 Homecoming Attendant; One of ten best dressed coeds

DeBROSSE, JULIE M.
Dayton, Ohio; S.E.A.

DENT, LINDA R.
Salem, Missouri; Illini Club; S.E.A.; Young Democrats Club

DICKENSON, JUDITH A.
Pittsburgh, Pennsylvania; Keystone Club; Flyerettes, Captain; Homecoming Court; C.W.O.; Junior Prom Queen, 1962; Omega

DIX, ANNETTE L.
Dayton, Ohio; S.E.A.

DOMANSKY, MARY ANN
Dayton, Ohio; Dayton Club; S.E.A.

DONOHUE, RICHARD D.
Bronx, New York; Freshman Football; 1963 Homecoming Campaign Manager

EARLEY, JOANNE E.
Xenia, Ohio; W.R.A.; S.E.A.

EILERMAN, LINDA K.
Dayton, Ohio

EVANS, MARY ANN
Cincinnati, Ohio, S.E.A.

FENSKE, CAROLE A.
Steubenville, Ohio; Flyerettes; S.E.A.; Keystone Club

FLYNN, SISTER MARY ANN THERESE, C.P.P.S.

FOLDY, THEODORE E.
Fort Mitchell, Kentucky; Bluegrass Club

FOLLICK, MARGARET A.
Dayton, Ohio; S.E.A.; Phi Alpha Theta; Freshman Class, Secretary; Orientation Committee

FRYE, CHARLYNN
Washington, Indiana; S.E.A.; Hoosier Club

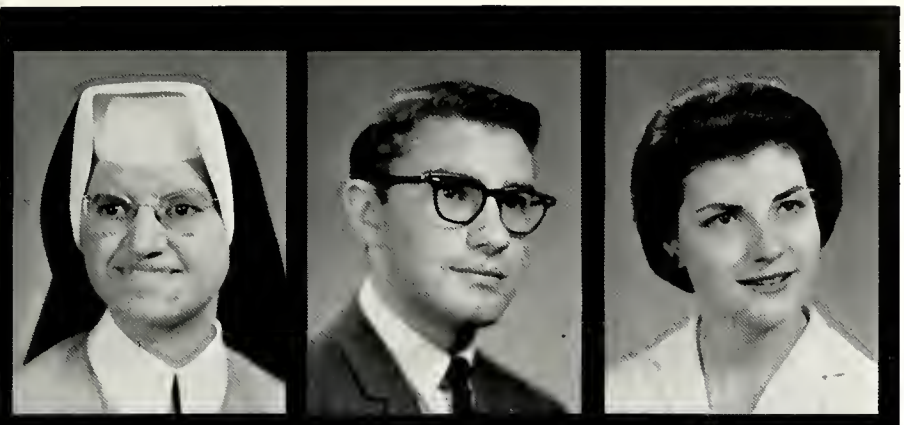

GONZALES, SISTER MARIA CORONA, C.P.P.S.

GRANSON, DAVID A.
Dayton, Ohio; S.E.A. Young Republicans; Intramurals

HAMANT, MARYLOU
Dayton, Ohio; Art Club; S.E.A.

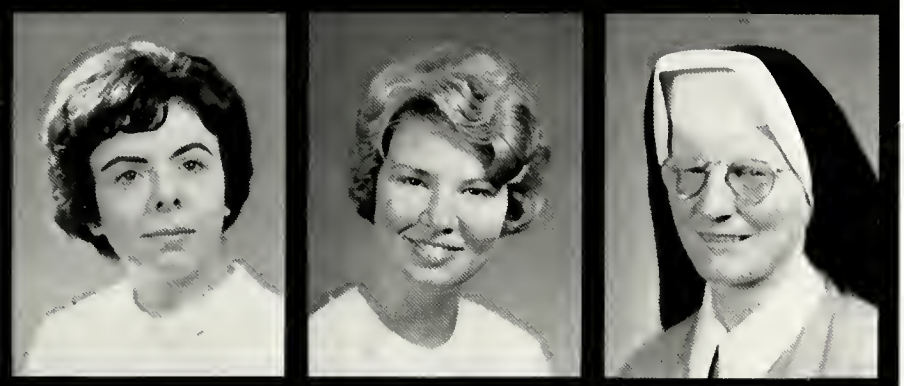

HARRISON, LINDA S.
Dayton, Ohio; S.E.A.

HARNER, PATRICIA M.
Dayton, Ohio

HASTINGS, SISTER MARY ROSE THERESE

HAWKINS, MRS. MARLOWE
Dayton, Ohio; S.E.A.

HEID, KAREN E.
Dayton, Ohio; S.E.A.

HEIT, MARY JO
Hamilton, Ohio; S.E.A.; Cincinnati Club; Orientation Committee

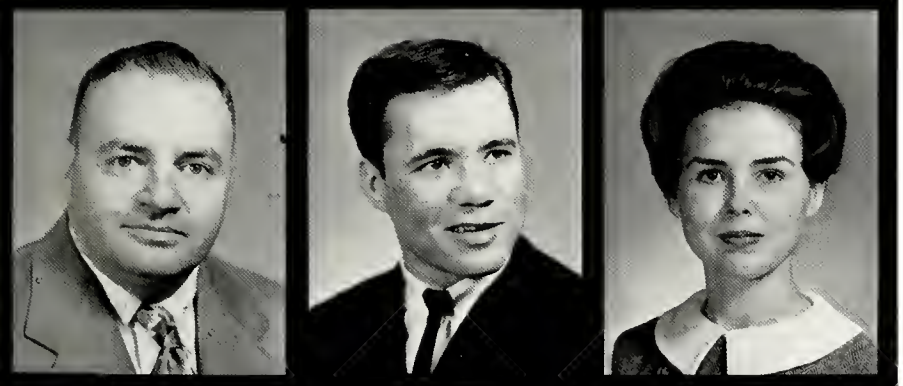

HENTRICH, RICHARD C.
Dayton, Ohio; Phi Alpha Theta

HUELSMAN, GERALD J.
Norwood, Ohio; Football; Monogram Club

GARRITY, ROSE M.
Springfield, Ohio; Marching Coeds; S.E.A.; Sociology Club

IRSA, MARIA I.
Trotwood, Ohio; International Club

ISAAC, CHARLOTTE A.
Big Stone Gap, Virginia; S.E.A.; Mountaineer Club; Orientation Committee

IZOR, CHARLES L.
Eaton, Ohio; Varsity Basketball; Monogram Club

JOCELYN, THOMAS E.
Whitestone, New York; Knick Club; S.E.A.

JOHNSON, J. EDWARD
Parma Heights, Ohio; S.E.A.; Cleveland Club; Orientation Committee

JONES, AGNES M.
Pittsburgh, Pennsylvania; Keystone Club; S.E.A.

KASKOW, WILLIAM V.
Fairview, New Jersey; S.E.A.; Intramurals

KENNERK, LYNN J.
Edgerton, Ohio

KESSLER, CAROLE ANNE
Cleveland, Ohio: Cleveland Club; S.E.A.; Orientation Committee

KISTNER, ROBERT L.
Sioux City, Iowa; National Education Honor Society

KLOSTERMAN, M. JANE
Celina, Ohio; S.E.A.; Secretarial Club; Sigma Tau Sigma, Secretary; Senior Class, Secretary

KLOSTERMAN, NANCY J.
Burkettsville, Ohio; S.E.A.

KNIPFING, VINCENT P.
Westbury, New York; Servers Club, President; C.S.M.C., Secretary; S.E.A., Chairman; Knick Club

KROGER, BARBARA J.
Dayton, Ohio: Omega; Dayton Club; Junior Prom Committee; Orientation Committee

KRUMM, JULIE A.
Dayton, Ohio: Mariology Club; Secretarial Club

KUNTZ, SARA L.
Dayton, Ohio; Flyer News, Feature Editor; S.E.A.; Dayton Club

LANG, SUZANNE M.
Dayton, Ohio; S.E.A., Secretary; Phi Alpha Theta, Treasurer; Orientation Committee; Dayton Club; Student Council; Homecoming Committee

LAWSON, SHARRE L.
Dayton, Ohio; Flyer News; Dayton Club; Phi Alpha Theta; S.E.A.

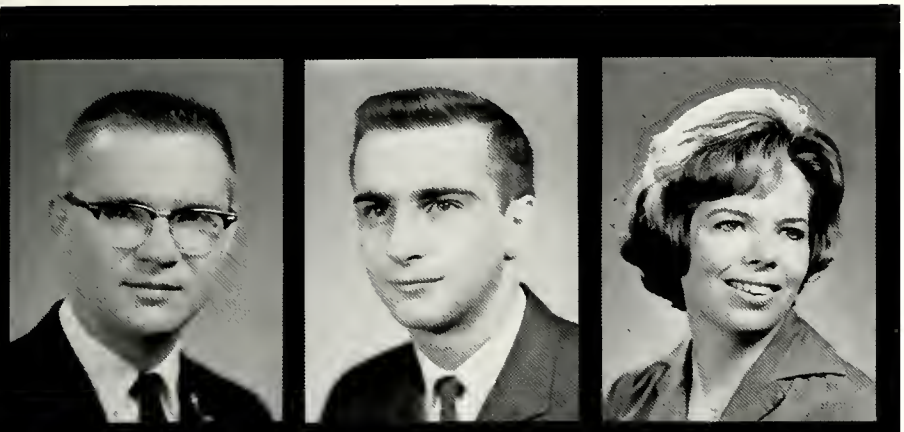

LEVORA, FREDRICK G., JR.
Evergreen Park, Illinois; Marching Band; Concert Band; Glee Club; Illini Club

LIPARULO, ANTHONY L.
Syracuse, New York; Baseball; P.E.M.M.

LYLE, KATHRYN A.
Dayton, Ohio

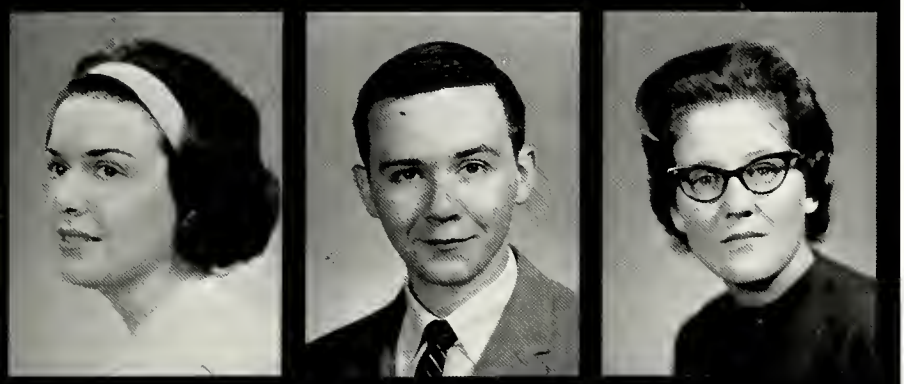

MACKLIN, BARBARA L.
Dayton, Ohio; Junior Class Secretary; Orientation Committee; Junior Prom Committee; Omega

MAHONEY, EDWARD W.
Springfield, Ohio; S.E.A.

MARCHAL, MARY L.
Greenville, Ohio

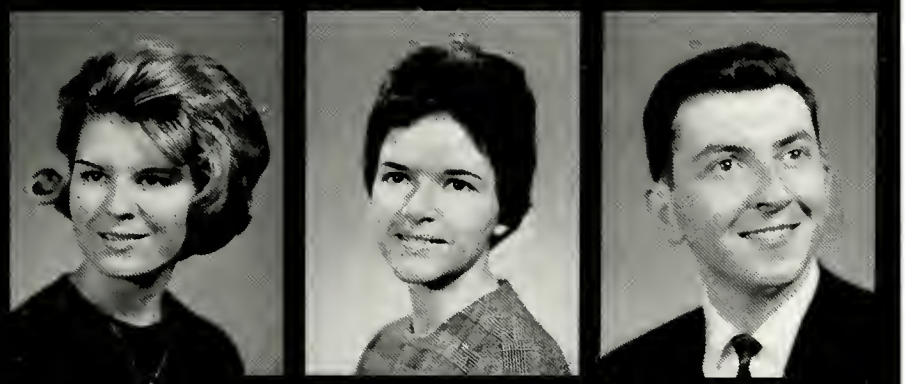

MARTONE, RACHEL MARIE
Rochester, New York; Knick Club; S.E.A.

MANTIA, JUDITH M.
Dayton, Ohio; Dayton Club; Intramurals; P.E.M.M.; S.E.A.

McCANN, HUGH F.
Brooklyn, New York; Knick Club; S.E.A.; Servers Club; Intramurals

McLAUGHLIN, CAROLYN M.
Dayton, Ohio; W.R.A.; Dayton Club

McWILLIAMS, JUDITH
Dayton, Ohio; S.E.A.; Concert Band

McWILLIAMS, NANCY
Dayton, Ohio; S.E.A.; Band

MEIRING, JEANNE M.
Fort Recovery, Ohio

MEIRING, NANCY L.
Fort Recovery, Ohio; S.E.A.; Sociology Club

MEYER, GORDON A.
Columbus, Ohio; C.S.M.C.; Vets Club

MICHEEL, BARBARA A.
Lewiston, Minnesota; S.E.A.; Hui-O-Hawaii Club

MIDDLEBROOK, JEWELLYN
Dayton, Ohio; W.R.A.

MILLER, JANET C.
Madison, Wisconsin; S.E.A.; Illini Club; Daytonian

MILLER, NEDRA A.
Dayton, Ohio: Secretarial Club; S.E.A.

MILLER, WALTER R.
Celina, Ohio; Sociology Club; S.E.A.

MINOGUE, PATRICIA C.
Queen's Village, New York; Choir; S.E.A.; Knick Club; Sigma Tau Sigma

MINZY, CAROL A.
Dayton, Ohio; S.E.A., President; C.S.M.C., Secretary; Orientation Committee

MITCHELL, SUE A.
Tipp City, Ohio. S.E.A.; Players

MOCNY, DONNA M.
Evergreen Park, Illinois; Flyerettes; Illini Club; Junior Prom Candidate

MONTGOMERY, JANE
Lakewood, Ohio; Cleveland Club; Flyerettes; N.E.A.

MONTIEL, SISTER MARY GEOFFREY, C.P.P.S.

MONTURO, FRANK J.
New York, New York; S.E.A., President; Rifle Club: Writers Club

MRAZ, JOANN
Garfield Heights, Ohio; Cleveland Club; S.E.A.

MULVANEY, GEORGE R.
New England Club; P.E.M.M.; Intramurals

MUSSELMAN, BYRON R.
North Wilbraham, Massachusetts; New England Club; Intramurals

NALLY, THOMAS M.
Youngstown, Ohio; S.E.A.

NERNY, NANCY A.
Columbus, Ohio; American Chemical Society; S.E.A.; C.C.U.; Buckeye Club; Cincinnati Club

NIZNY, CHARLOTTE M.
Dayton, Ohio

ODLE, BONNIE L.
Dayton, Ohio; Home Economics Club

O'GROSKY, VERA V.
Dayton, Ohio

OTTE, CAROLE A.
Coldwater, Ohio; S.E.A.; University Party; S.E.A., Scope

PECK, JOHN A.
Tiffin, Ohio; Band; S.E.A.; Chapel Choir; Glee Club

PEIFFER, DONNA S.
Arcanum, Ohio; S.E.A.

PETHUS, PAT
Dayton, Ohio; Phi Alpha Theta; S.E.A., Treasurer; S.E.A., Scope co-editor; C.S.M.C.

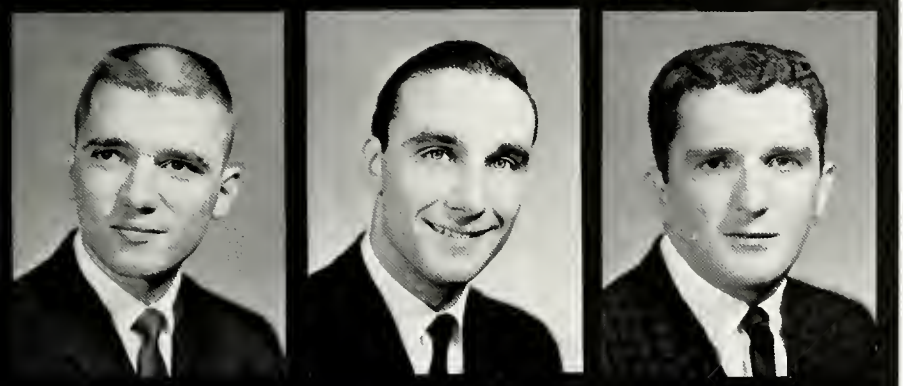

PLAUTZ, STEPHEN J.
Garfield Heights, Ohio; Servers Club; Cleveland Club; S.E.A.; Sociology Club

POLITI, ROBERT A., S.M.

POWERS, JAMES M.
Bronx, New York; Knick Club; Varsity "D" Club; Freshman Class Vice-President; P.E.M.M.; Varsity Basketball

PRECILIO, SARA J.
Arlington Heights, Illinois; Illini Club

PRILL, CAROLYN
Dayton, Ohio; S.E.A.

PSENICKA, CLARICE R.
Dayton, Ohio; Cleveland Club; S.E.A.

PIEPMEIER, MARY L.
Cincinnati, Ohio; S.E.A.

PURCELL, LYNDA L.
Dayton, Ohio; Home Economics Club; S.E.A.; Sigma Tau Sigma

PUTERBAUGH, JOAN C.
Schaefer Lake, Indiana; Hoosier Club; S.E.A.

RATERMANN, SISTER MADONNA, C.P.P.S.

RAUSCH, SISTER MARIE RICHARD, C.P.P.S.

REARDON, EDWARD T.
Cleveland, Ohio; Cleveland Club; P.E.M.M.

REICHERT, ARLENE F.
Dayton, Ohio; Flyer News; S.E.A.

REKE, THOMAS J.
Eldorado, Ohio; C.C.U.

RICHARDSON, GORDON, S.M.

RIORDAN, PATRICK J.
Bellaire, New York; Sodality; Players; Knick Club; P.E.M.M.

ROOF, SISTER MARY CHARMAINE, C.P.P.S.

ROBOHM, DALE L.
Dayton, Ohio; Sociology Club; S.E.A.

ROCOVITZ, LANA E.
Long Beach, California; Illini Club; S.E.A.

ROE, SISTER MARY ARNE, C.P.P.S.

ROMER, SHARON A.
Kettering, Ohio; Mariology Club, Treasurer; S.E.A.

ROZZO, FRANCIS D.
Ashtabula, Ohio; S.E.A., Treasurer, Vice-President; Cleveland Club; Intramurals

RUDZINSKI, ELAINE K.
Dayton, Ohio; Sociology Club; Dayton Club; S.E.A.

RUDY, BARBARA D.
Cambria Heights, New York; Knick Club; S.E.A.; Flyer News

RUETSCHILLING, SHARON A.
Dayton, Ohio; S.E.A.; Dayton Club, Secretary; Orientation Committee, Co-chairman; Phi Alpha Theta; Sodality; Student Council, Secretary; Top Twenty Students; Homecoming Court

RUSSO, JOHN P.
Westbury, New York; Intramurals; P.E.M.M., President

SADLIER, GRETCHEN M.
Springfield, Ohio

SAMPSON, NANCY C.
Dayton, Ohio

SCHRADER, JOHN J.
Weston, West Virginia; Mountaineer Club; Delta Tau Nu, Treasurer, President

SCHRADER, RONALD MARIE, C.P.P.S.

SCHRAMM, DOROTHY E.
Cleveland, Ohio; S.E.A.; Cleveland Club; Debate Club; Choir

SCHUMACHER, ELAINE F.
Bay Village, Ohio; Choir; Intramurals; Cleveland Club; Keystone Club; Omega

SHERIDAN, JANE I.
Dayton, Ohio; Marching Coeds; S.E.A.; Debate Club

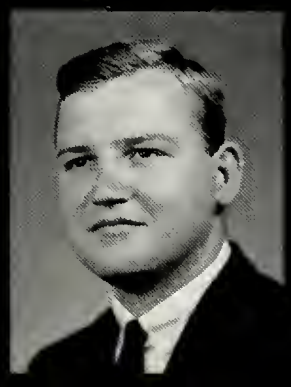

SHIELDS, DUANE E.
Greenville, Ohio

SHIELDS, ROBERT K.
Covington, Kentucky; Bluegrass Club; P.E.M.M.

SIMEONE, ANTHONY R.
Cleveland, Ohio; S.E.A.; Cleveland Club; Intramurals

SMITH, FAITH E.
Findlay, Ohio; S.E.A.; Psi Chi; New England Club

SOBIESKI, LINDA M.
Dayton, Ohio

SCHINDLER, JOSEPH A.
Sandusky, Ohio; S.E.A.; Daytonian

STANTON, VIRGINIA
Cleveland, Ohio; S.E.A.; Cleveland Club; Choir; C.S.M.C.

STEBEL, MARY K.
Dayton, Ohio; W.R.A.; S.E.A.; Dayton Club

STERLEKAR, DAVID S.
Cleveland, Ohio; Football; Monogram Club

STROM, STAN D.
Chicago, Illinois; Illini Club; S.E.A.

TANSEY, BARBARA A.
Vermilion, Ohio; S.E.A.; International Club; Sigma Tau Sigma

TEHAN, KATHLEEN A.
Dayton, Ohio; S.E.A.; Choir

TEODORI, CAROL L.
Lawrence, Pennsylvania; S.E.A.; Keystone Club; Legion of Mary

THEOBALD, BARBARA A.
Dayton, Ohio; Home Economics Club; S.E.A.

TIBERIO, MARILEE R.
Pittsburgh, Pennsylvania; Keystone Club

TOMICA, DANIEL M.
Bradford, Pennsylvania; Intramurals

TULLY, JOSEPH J.
Englewood, Ohio; S.E.A.

UHLENHAKE, BARRY J.
Burkettsville, Ohio; S.E.A., Scope; Phi Kappa Mu

VANDERPOOL, LENA R.
Dayton, Ohio; S.E.A.

VAN KIRK, JUDITH A.
West Milton, Ohio

VISHNESKY, PHILLIP M.
Swiftwater, Pennsylvania; Freshman Basketball; Keystone Club, President; Servers Club; Sigma Tau Sigma

WALLACE, JOHN R.
Trotwood, Ohio; Marching Band; Concert Band; Scabbard and Blade; Hockey Team

WATSON, SHIRLEY A.
Springfield, Ohio

WENG, BARBARA A.
Dayton, Ohio; Secretarial Club; S.E.A.

WESTGERDES, JERRY L.
Coldwater, Ohio; Art Club

WILLIS, SUE ANN
Dayton, Ohio; Flyerettes; S.E.A.; Dayton Club

WINKLE, MARGARET A.
Youngstown, Ohio; S.E.A.: Cleveland Club

WRONA, EDWARD
Wallingford, Connecticut; S.E.A.; New England Club

WYEN, ANITA J.
Brookville, Ohio; S.E.A.

YAKOS, JOYCE J.
Euclid, Ohio; Cleveland Club; S.E.A.

SMITH, EDNA R.
Dayton, Ohio; Flyer News

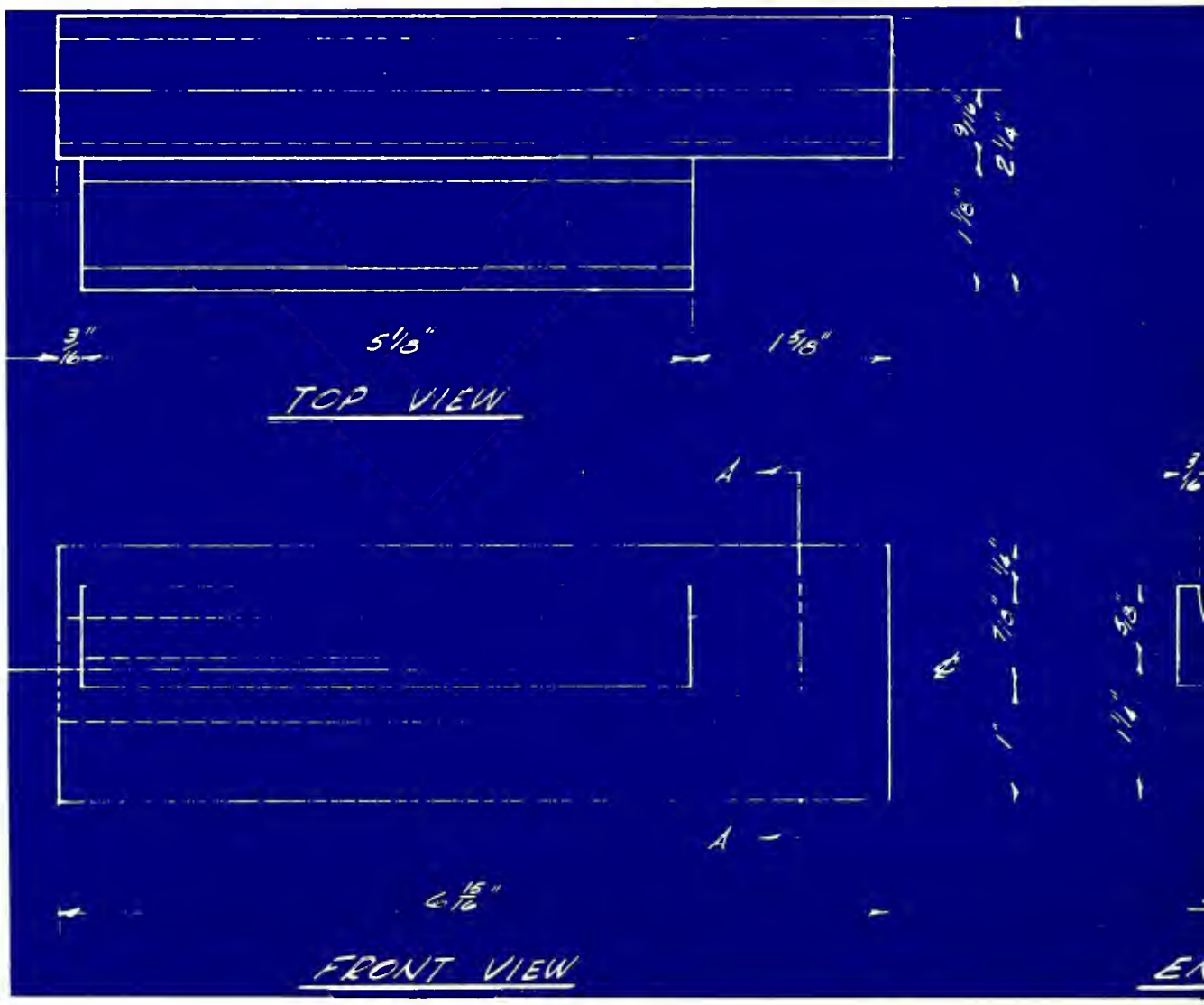
3/16"
5 1/8"
1 5/8"
TOP VIEW
A
A
6 15/16"
FRONT VIEW

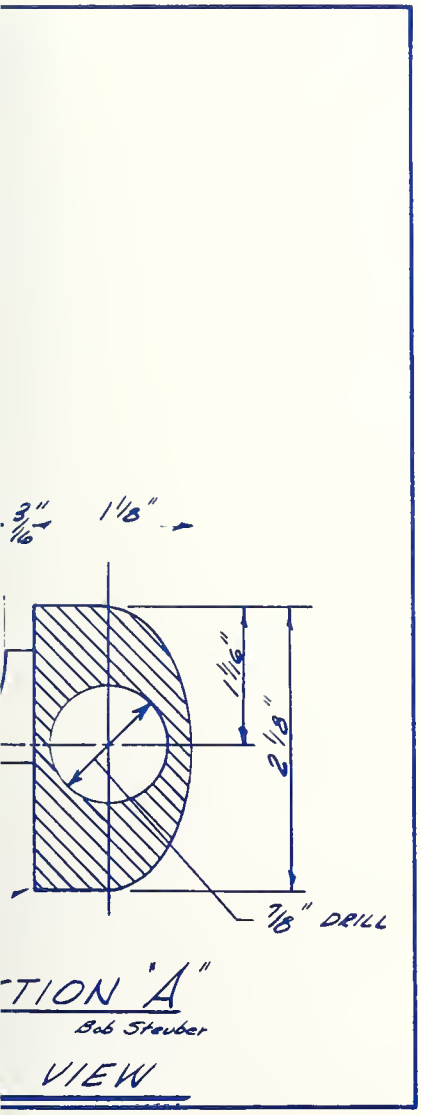

engineering

ALIG, BOYD E.
Dayton, Ohio; A.S.M.E.

AMADO, JUAN J.
Panama, Panama; Latin-American Club, President; International Club; A.S.M.E.; Soccer Team

ANDERSON, ROBERT
Pittsburgh, Pennsylvania; A.S.M.E.; N.S.P.E.; Keystone Club

ANDREWS, THOMAS L.
Allison, Pennsylvania; Scabbard and Blade; A.I. Ch.E.

BERRY, MICHAEL R.
Owensboro, Kentucky; Bluegrass Club; Industrial Engineers Club; Tau Beta Pi

BERTKE, ROBERT S.
Maria Stein, Ohio; A.S.M.E.

BHAGHAT, PRADIP K.
Bihar, India

BOYLE, DAVID E.
Pittsburgh, Pennsylvania; Tau Beta Pi; Sigma Tau Sigma; A.S.M.E.

ROWN, ROBERT J.
ayton, Ohio; Sigma Tau igma; Dayton Club; .S.M.E.

BUCHHALTER, AUGUST JR.
Doylestown, Pennsylvania; I.E.E.E.; Soccer, Intramurals

CILETTI, LEONARD J.
Washington, Pennsylvania; I.E.E.E.; A.S.T.M.; A.I.A.A.; N.S.P.E; Vets Club; S.A.C.

CISE, MICHAEL D.
Cincinnati, Ohio; Tau Beta Pi; Buckeye Club; A.I.Ch.E.

CONNELIE, PETER R.
Brooklyn, New York

OOMES, JAMES W., JR.
tanley, Kentucky; .E.E.E., President; Bluerass Club

COSTELLO, JOHN W.
Union, Ohio

D'ARGENIO, LOUIS M.
Rome, New York; I.E.E.E.; Knick Club; Engineers Week

DENARDO, LEONARD
Cicero, Illinois; A.S.M.E.; Illini Club; Intramurals

DESAI, NARENDRA C.
Bombay, India; A.I.Ch.E.

iNOVO, ANTHONY M.
olumbus, Ohio; A.I.Ch.E.; Tau Beta Pi, ice-President; A.C.S.

DiNOVO, SALVADORE T.
Columbus, Ohio; Buckeye Club, President; A.I.Ch.E.; A.C.S.; Servers Club

DiPIETRO, ARMAND J.
Pittsburgh, Pennsylvania; Keystone Club; Intramurals

DITMER, DAVID M.
Englewood, Ohio; I.E.E.E.

DOYLE, VINCENT L.
Vienna, West Virginia; A.S.M.E., Vice-President

DRZYMKOWSKI, FRANCIS A.
Dayton, Ohio; Servers Club

EILER, GARY P.
Hamilton, Ohio; Intramurals; Cincinnati Club; Tau Beta Pi; N.S.P.E.; A.S.M.E.

EVANZIA, GREGORIO P.
Saratoga Springs, New York; A.C.S.; A.I.Ch.E.; Industrial Engineers Club

FALBO, FREDERICK C.
Dunellen, New Jersey; A.S.M.E.; Chi Sigma Alpha; Knick Club

FITZ, RAYMOND L., S.M.
Dayton, Ohio; I.E.E.E.

FOLEY, RICHARD J.
Valley Stream, New York; A.S.M.E.; Intramurals; Knick Club; N.S.P.E.

FORTE, JOHN M.
Long Island, New York; Knick Club; A.S.C.E.

FRECHER, FREDERICK J.
Zanesville, Ohio; A.S.C.E.; Intramurals

GAONA, JORGE H.
Bogota, Colombia; Industrial Eng. Club; S.A.M.; S. P. E.; International Club; Latin American Club; Soccer

GAVA, ENRICO G.
Allentown, Pennsylvania; I.E.E.E.; Keystone Club

GIALLUCA, JAMES S.
Canton, Ohio; Intramurals; A.S.M.E.; Scabbard and Blade

GOMEZ, DAVID L.
Caracas, Venezuela; A.S.M.E.; Latin American Club; Soccer

GRANITZ, RICHARD F.
Dayton, Ohio; Tau Beta Pi, President; I.E.E.E.

GRAY, KENNETH J.
Cleveland, Ohio; Cleveland Club; A.I.Ch.E.; Intramurals

GRUSS, JOHN H.
Tiffin, Ohio; Intramurals; A.S.M.E.

HAWN, JOHN M.
Pleasant Hill, Ohio; N.S.P.E.; A.S.M.E.; Intramurals

HESS, RAYMOND E.
Lakewood, Ohio; Cleveland Club; A.S.C.E.

HIGHLEY, WILLIAM E.
Dayton, Ohio; I.E.E.E.

HOEFFEL, TONY H.
Napoleon, Ohio

HOEKZEMA, RONALD J.
Cincinnati, Ohio; A.S.M.E.; N.S.P.E.

HOFRICHTER, WILLIAM
Pittsburgh, Pennsylvania; Intramurals; A.S.T.M.; N.S.P.E.

IRETON, ROBERT E.
Dayton, Ohio; Football; Junior Class Treasurer; Senior Class Pres.; Intramurals; Industrial Engineers Club; Monogram Club; Delta Tau Nu

JENTGEN, RICHARD C.
Tiffin, Ohio; Intramurals

KALFAS, DONALD J.
Garfield Heights, Ohio; A.S.M.E.; Sodality

KEATING, JAMES W.
Waterbury, Connecticut; Band; Intramurals; New England Club; Cleveland Club; I.E.E.E.

KELLER, MARINUS J.
St. Henry, Ohio; I.E.E.E.

KLEINER, EDMUND M.
Dayton, Ohio; I.E.E.E.

KOESTERS, DENIS A.
Dayton, Ohio; I.E.E.E.

KRAJESKI, JOHN J.
Yonkers, New York; I.E.E.E.; N.S.P.E.; Knick Club; Intramurals

KRIKALO, WILLIAM H.
Hicksville, New York; Knick Club; Intramurals; N.S.P.E.

KUCZKOWSKI, THOMAS H.
Elyria, Ohio; A.S.M.E.

KUNIHIRO, RONALD A.
Honolulu, Hawaii; Hui-O-Hawaii; A.S.M.E.; Intramurals

LEAHY, JACK J.
Levittown, New York; A.S.M.E.; Intramurals; Knick Club; Servers Club

LEIBOLD, JOHN W.
Pittsburgh, Pennsylvania; Student Council; Keystone Club; A.S.C.E.; Tau Beta Pi

MAYER, RICHARD H.
Euclid, Ohio; A.S.M.E.; N.S.P.E.; Cleveland Club; Intramurals

MAYHEW, WILLIAM T.
Huntington, Long Island, New York; Cleveland Club, Intramurals

McCRERY, CHARLES F.
Columbus, Ohio; Tau Beta Pi, Vice-President; I.E.E.E.; N.S.P.E.; Top Twenty

McGAHREN, FRANCIS J., JR.
West Islip, New York; Knick Club; Players; A.S.C.E.; N.S.P.E.

MEIER, KENNETH J.
Indianapolis, Indiana; A.S.M.E.; N.S.P.E.; Flying Club; Scabbard and Blade; Hoosier Club

MENKER, LAVERN J.
Industrial Engineers Club, Secretary

MOONEY, WILLIAM D.
Chicago, Illinois; I.E.E.E.; N.S.P.E.

MONTGOMERY, RAYMOND G.
Dayton, Ohio; A.S.M.E.

MORAN, MICHAEL F.
Richmond, Indiana

MURCHLAND, RICHARD C.
Dayton, Ohio; Industrial Engineers Club

NAPOLI, JOSEPH J.
Ozone Park, New York; I.E.E.E.; N.S.P.E.; Knick Club; O.S.P.E.

NOWAK, WALTER J.
Cleveland, Ohio; Band; Cleveland Club; A.S.M.E.; Intramurals

OLAH, EDWARD L.
Cleveland, Ohio; Industrial Engineers Club

PATEL, NARESH M.
Bombay, India; International Club; A.I.Ch.E.

PAZDALSKI, WALTER J.
Ridley Park, Pennsylvania; A.I.Ch.E.; N.S.P.E.; Tau Beta Pi

PERK, GEORGE J.
Cleveland, Ohio; A.I.Ch.E.; Cleveland Club; A.S.P.E.

PLOCHER, PETER H.
Dayton, Ohio; I.E.E.E.; University of Dayton Engineer, Assistant Editor

PONCE, ALBERTO
Yucatan, Mexico; International Club; A.S.M.E.; Latin Club; Delta Tau Nu

POREMBSKI, WALTER V.
Chicago, Illinois; A.I.Ch.E.; A.C.S.; Flyer News; Tau Beta Pi

POWELL, FLOYD A.
Dayton, Ohio; I.E.E.E.

RAY, JAMES GARY
Cuyahoga Falls, Ohio; I.E.E.E.

ROHLING, THEODORE A.
Dayton, Ohio: Scabbard and Blade; I.E.E.E.

ROSENLIEB, JOSEPH
Dayton, Ohio

SARICH, FRANKLIN
Chicago, Illinois; Intramurals

SCHARDING, KENNETH R.
Pittsburgh, Pennsylvania; Keystone Club; A.S.M.E.; N.S.P.E.

SCHOUDEL, WALTER E.
Locust Valley, New York; Knick Club; Industrial Engineers Club, Vice-President; Engineers Joint Council

SHAW, JAMES T.
Allison Park, Pennsylvania; A.S.M.E.

SHIMODA, RAYNOR Y.
Kahului, Hawaii; I.E.E.E.; Hui-O-Hawaii Club; Tau Beta Pi

SHRADER, JAMES T.
Sidney, Ohio; N.S.P.E.; A.S.M.E.; Tau Beta Pi

SIGLER, JAMES C.
Canton, Ohio; I.R.E.; I.E.E.E.

SLAWSON, KENNETH L.
Dayton, Ohio; I.E.E.E.

SMITH, DAVID R.
Dayton, Ohio; I.E.E.E.

STEINMETZ, DAVID L.
Tiffin, Ohio; A.S.M.E.

STOKES, DENNIS L.
Pearl River, New York; A.S.C.E.; N.S.P.E.; Secretary

SUTHERLAND, MICHAEL
St. Louis, Illinois; Student Council, President; I.E.E.E.; Bluegrass Club, President and Vice-President; Top Twenty

SWITZER, FREDERICK W.
Union Hill, New York; A.S.M.E.

TANABE, TAKUMI
Hiroshima, Japan; A.S.M.E.; Rifle Club

TYLER, MICHAEL C.
Dayton, Ohio; Dayton Club

VEIN MEUKER, LAVERN
Dayton, Ohio

VERHOFF, FRANCIS H.
Leipsic, Ohio; A.I.Ch.E.; A.C.S.; Joint Engineering Council; Tau Beta Pi; Sigma Tau Sigma

VOEHRINGER, ROBERT E.
Dayton, Ohio; Tau Beta Phi; A.I.Ch.E.

WAGNER, RICHARD P.
Dayton, Ohio

WEBER, DANIEL J.
Canton, Ohio; Intramurals; N.S.P.E.; Industrial Engineers Club

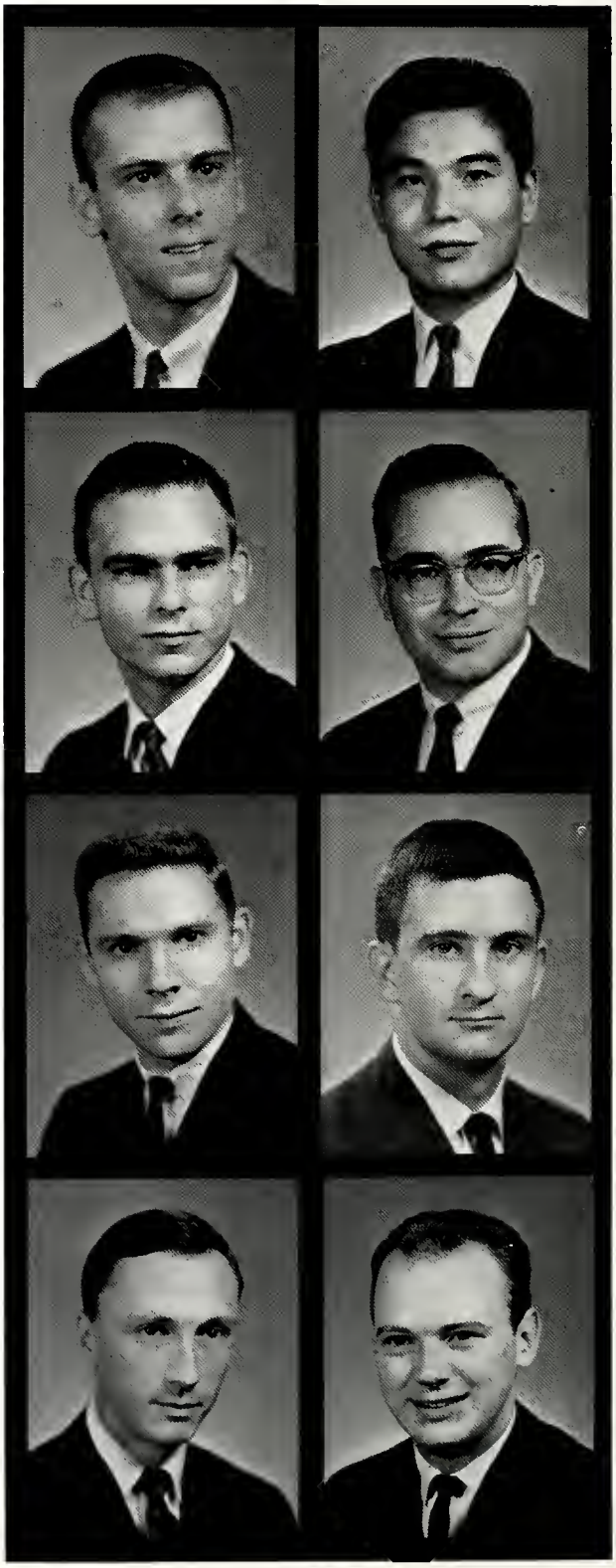

WEISS, DITMAR H.
Harrisburg, Pennsylvania; A.S.M.E., Secretary; Soccer; Intramurals

WERLING, BERNARD J.
Burkettsville, Ohio; Flying Club President; A. I. E. E.; N. S. P. E.; I.E.E.E.

WESTBROCK, THOMAS R.
Dayton, Ohio; A.S.C.E., Officer

WISNIEWSKI, JOHN A.
Cleveland, Ohio; Intramurals; A.S.M.E.

WOLL, RICHARD J.
Ft. Thomas, Kentucky; N.S.P.E.; Sodality; Cincinnati Club; Industrial Engineers Club

WOODALL, GARY L.
Dayton, Ohio; A.I.Ch.E.

YANG, SIMON S. Y.
Ankara, Turkey; International Club

ZIELINSKI, WILLIAM E.
Cleveland, Ohio; A.I.Ch.E.; Intramurals; Cleveland Club

ZIMMER, LAWRENCE J.
Dayton, Ohio; A.S.M.E.

ZIMMERLE, JAMES R.
Dayton, Ohio

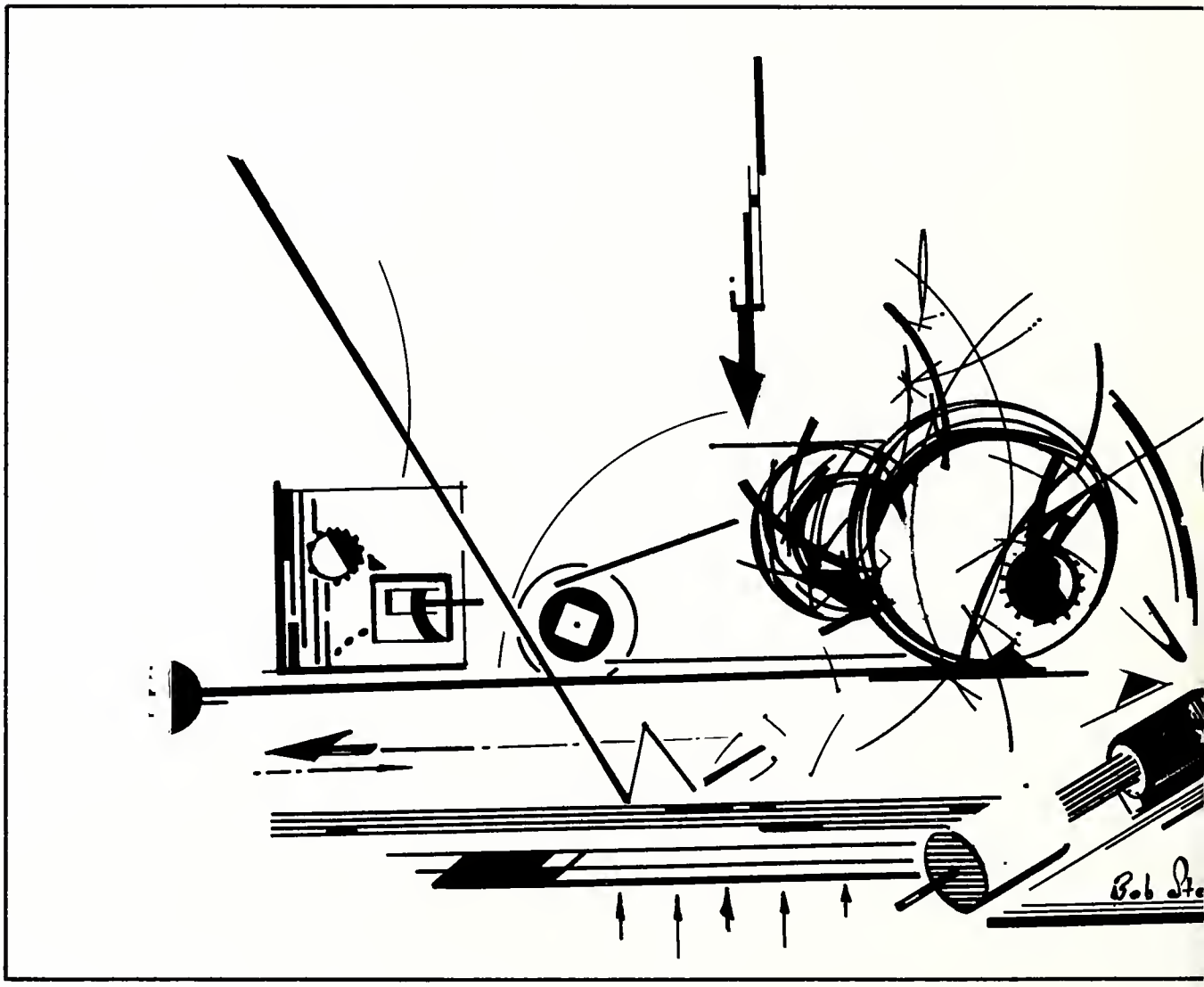

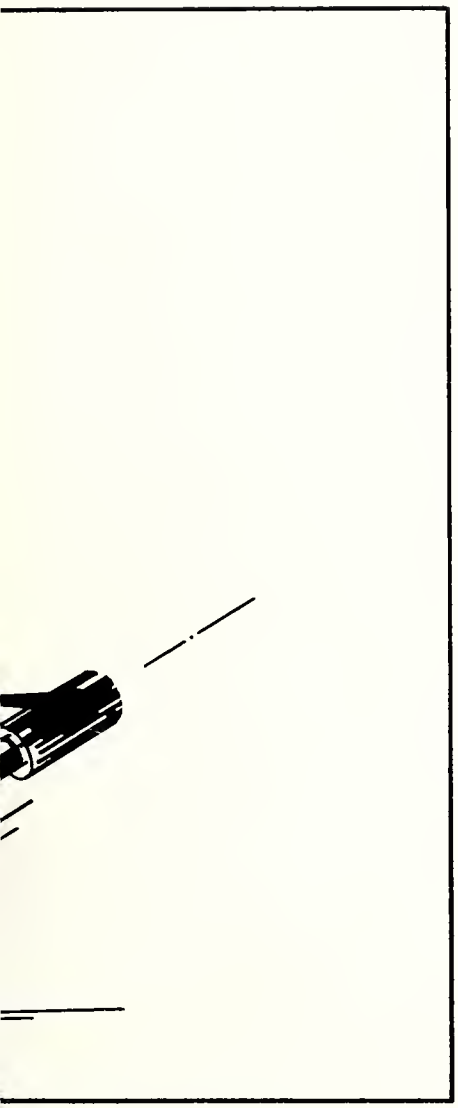

technical institute

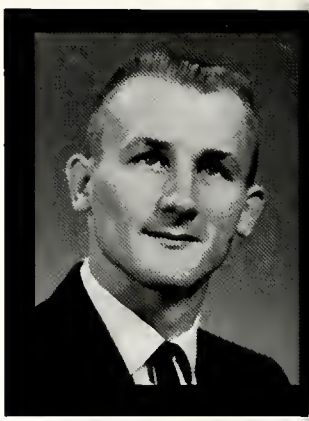

ALECKNA, ROBERT G.
Cleveland, Ohio; Baseball; Intramurals; Techni Club; Cleveland Club

BALSTER, DENNIS J.
St. Henry, Ohio

BARBER, RICHARD A.
Dayton, Ohio; I.E.E.E., President

BESANCENEY, ROBERT C.
Dayton, Ohio

BEST, MICHAEL D.
Dayton, Ohio; Golf Team; Dayton Club

BLOYD, JON A.
Kettering, Ohio

BROWN, RICHARD V.
Dayton, Ohio

CAFARELLI, ANTHONY F.
Rochester, New York; Knick Club

DANDREA, ROBERT M.
Rochester, New York; Knick Club; Dayton Club; Techni Club; Delta Chi Delta, Secretary; Daytonian; Orientation Committee; S.P.I.E.

FIETKIEWICZ, GERALD
Syracuse, New York; Techni Club; Knick Club

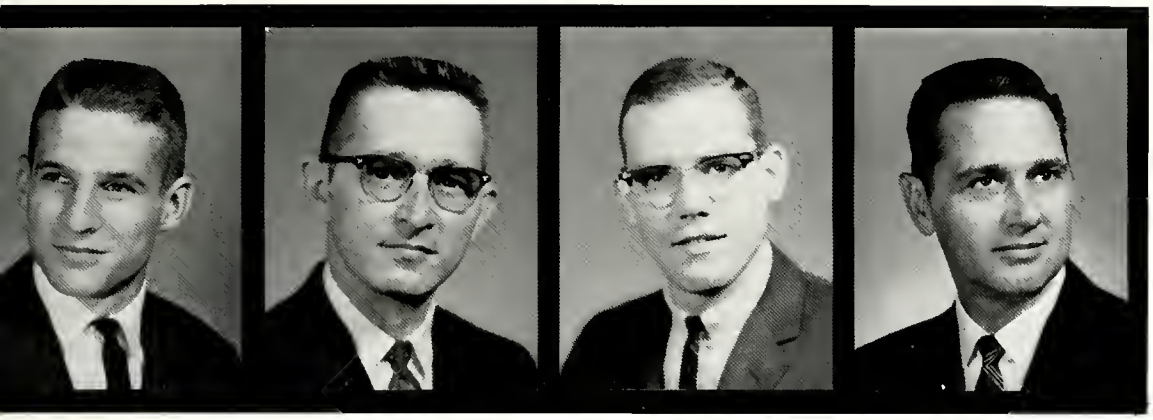

FRANKO, JOHN
Cleveland, Ohio; Hockey Team

GEBHART, LEE R.
Fairborn, Ohio; Tau Alpha Pi

HALBERT, WILLIAM B.
Troy, New York; I.E.E.E.; Techni Club; Chapel Choir

HARSHMAN, EVERETT E.
Dayton, Ohio

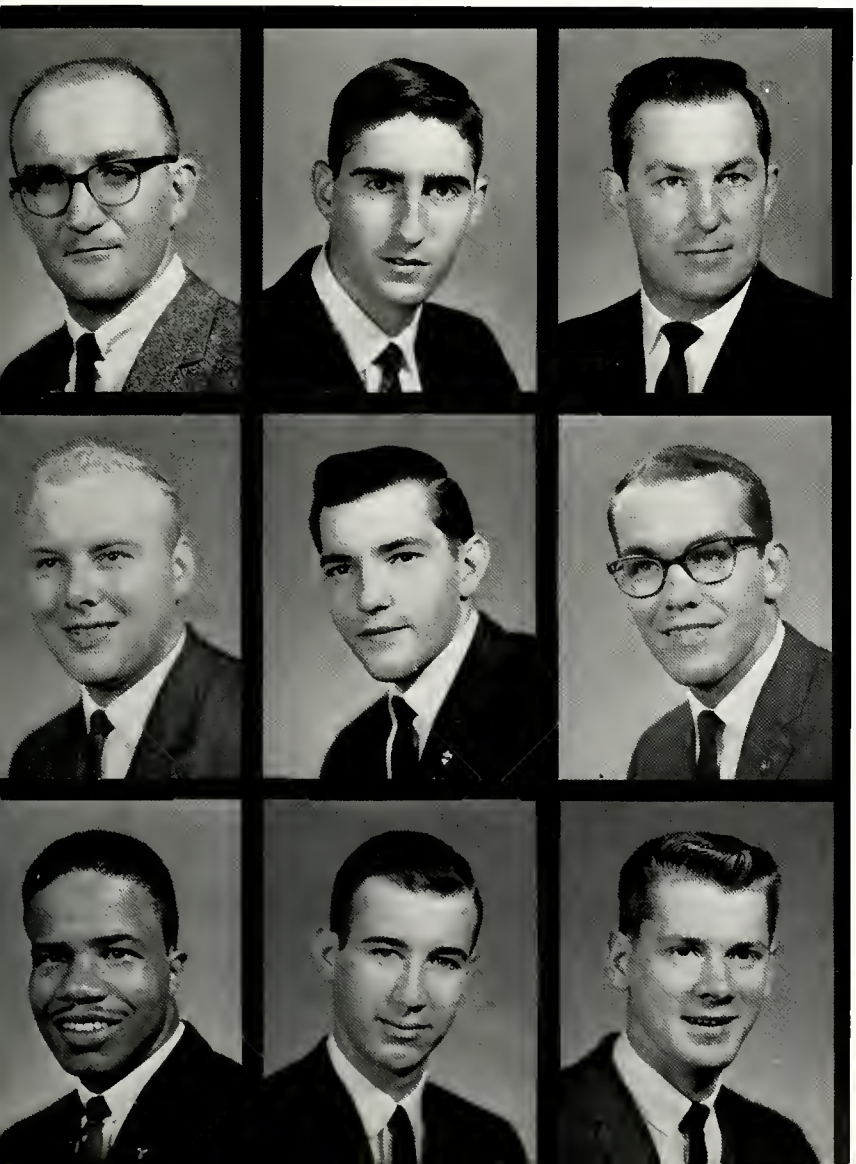

HUTH, RONALD G.
Dayton, Ohio

LEWEY, JOHN
Chicago, Illinois; Illini Club; Techni Club

MATT, GEORGE
Dayton, Ohio

METZ, WALTER P.
Dayton, Ohio; N.S.P.E.

MOORE, VICTOR D.
Norwich, New York

MOSSER, DAVID PAUL
Dayton, Ohio; Servers Club; Techni Club

PRYOR, HAROLD S.
Pittsburgh, Pennsylvania

RAWERS, DONALD A.
Dayton, Ohio; I.E.E.E.; Techni Club

ROBINSON, CHARLES R.
Dayton, Ohio; Techni Club

ROGERS, OSWALD
Middletown, Ohio

SINE, GEORGE
Dayton, Ohio

SKILLINGS, ELWOOD E.
Springfield, Ohio; Tau Alpha Pi

TASSIA, THOMAS A.
York, Pennsylvania; Pershing Rifles; I.E.E.E., Chairman, Secretary

TOMASHOT, GEORGE W.
Dayton, Ohio

VAN DORPE, RICHARD F.
Dayton, Ohio; Pershing Rifles

WEISENBERGER, THOMAS E.
Norwalk, Ohio; Players; Cleveland Club; Techni Club; Flyer News Photographer

WOODRUFF, LEWIS E.
Dayton, Ohio; Techni Club; Rifle Club; Delta Chi Delta

ZIMMER, THOMAS E.
Dayton, Ohio; Pershing Rifles; Dayton Club; I.E.E.E.

ROGERS, C
Middletown, (

SINE, GEO
Dayton, Ohio

SKILLINGS
Springfield, C

TASSIA, TI
York, Pennsy
Secretary

TOMASHO'
Dayton, Ohio

VAN DORP
Dayton, Ohio

WEISENBE
Norwalk, Oh
Flyer News P

WOODRUF
Dayton, Ohio

ZIMMER, T
Dayton, Ohio

symbol of the future . . .
a university cannot remain
stagnant . . .
it must surge ahead . . .
with the advancement of society . . .
dynamic . . .
innovative . . .
progressive . . .
and at the same time
indicative also . . .
of the present . . .
a capacity for concrete
expression of what were
once future plans . . .
hope consigned to reality . . .

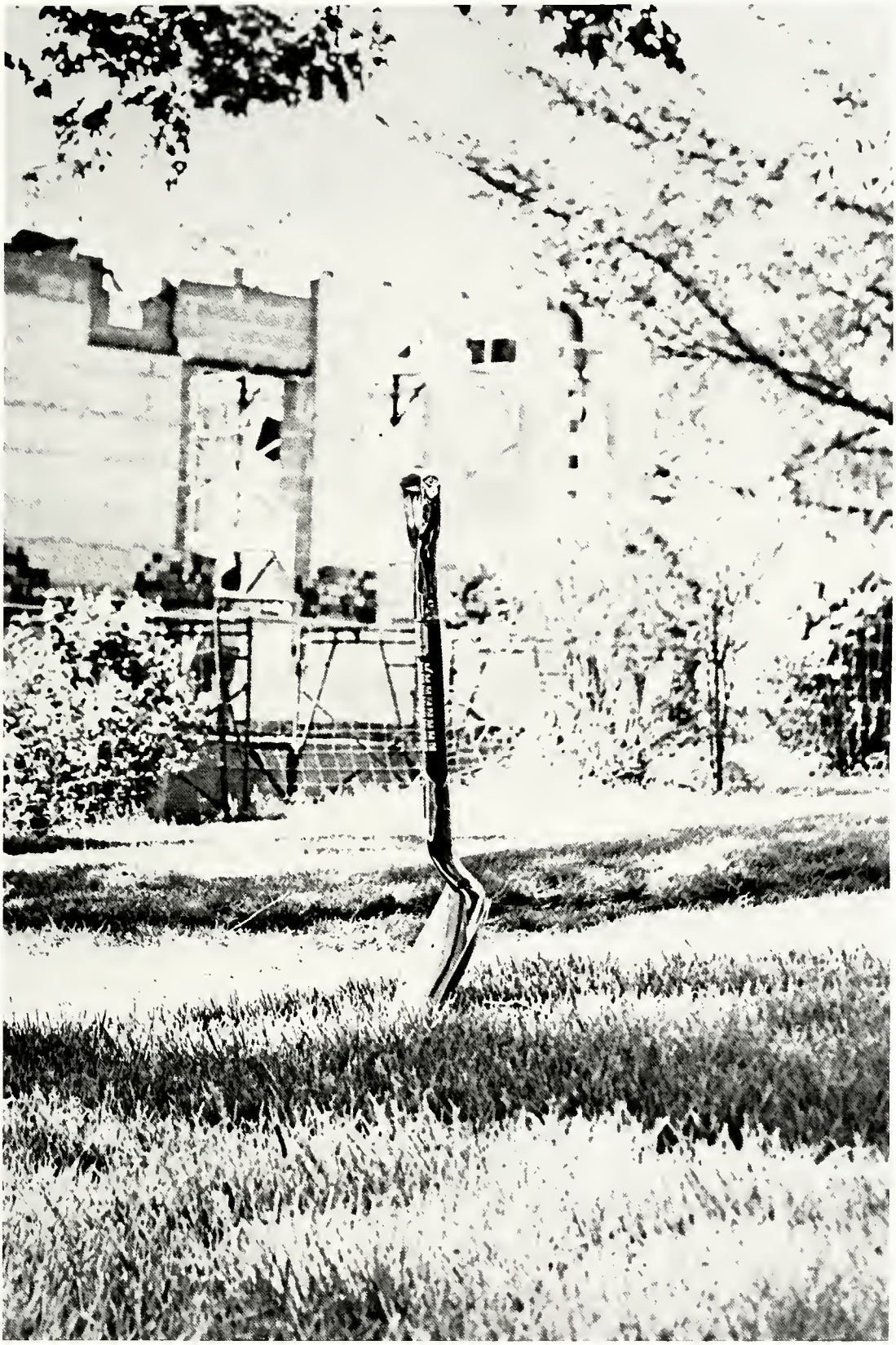

father g. barrett

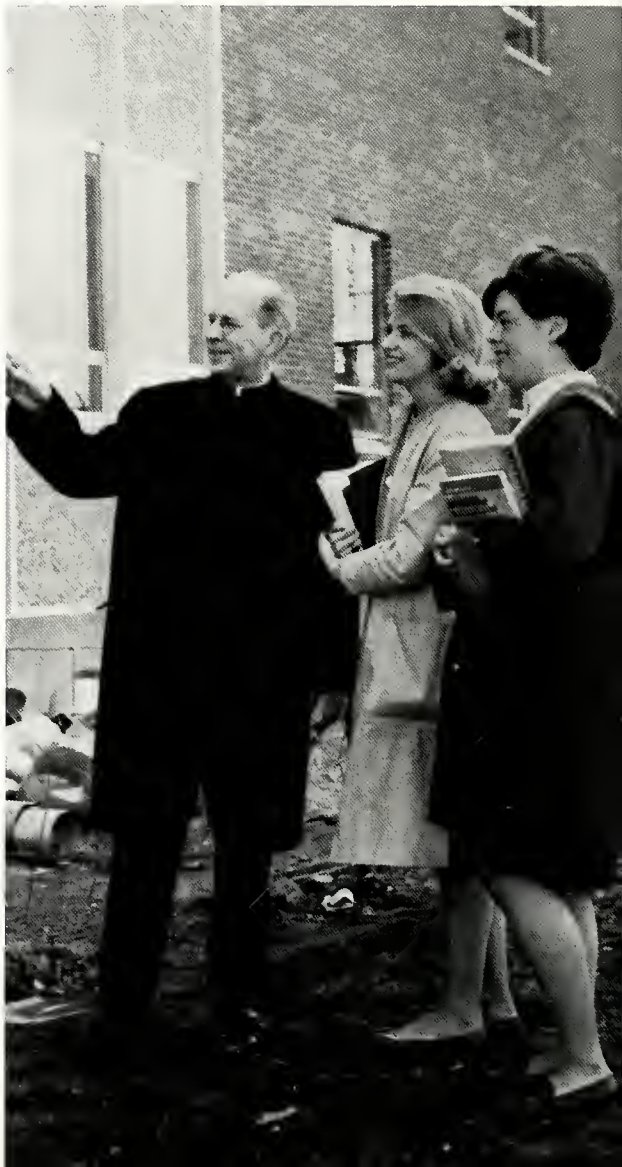

the administrator . . .

has for his concern . . .

the world of the university . . .

he observes . . .

plans . . .

guides . . . directs . . .

encourages . . .

meets the challenge of the future . . .

with foresight . . .

efficiency . . .

his task is to coordinate all facets of university life . . .

into one body . . .

with common goals . . .

ideals . . .

purpose . . .

UNIVERSITY OF DAYTON
DAYTON 9, OHIO

THE PRESIDENT

May 3, 1964

My dear Graduates of 1964,

During your last year here on the campus of the University of Dayton as an undergraduate, you witnessed a brick and mortar growth of the institution which has never before been equaled. The erection of the John F. Kennedy Memorial Union, the completion of Marycrest and Stuart Halls, the starting of the Marian Library and the new wing on the Albert Emanuel Library, the completion of the Recreation Building on the West Campus, and the ground breaking for the beautiful new Business Building just a month after your graduation day, represent a program of more than $7,000,000. Such a fact is apt to give the impression that the physical development of the college is our most important concern. That is not true. Good facilities simply make a fine program possible, but they are not the program. We shall always consider your education "Pro Deo et Patria" as our "raison d'etre".

College graduates are still a privileged group. To them, many opportunities for personal development have been given, and of them much shall be expected by way of leadership and production. You have heard all through your life that man's first and foremost obligation here on earth is to know, love, and serve God, and that He has told us we do that best when we know, love, and serve our neighbor.

There are three levels on which we can love and serve our neighbor. The lowest is that in which we simply respect his right to life, so that we do not harm him or interfere with his activities in any way. We could do that by simply ignoring him. The second level would be akin to a good neighbor policy, whereby we would assist him in his physical needs, such as rest, recreation, comfort and companionship. But neither of those two levels really fulfills the definition of love which requires a giving of one's self for the well-being of another. The third level is truly loving God through our neighbor, for here we seek to aid him as a person, a child of God. We help him on the intellectual and spiritual planes, seeking to enlighten him, guide him, and encourage him, so that he too in all things might serve his neighbor and so fulfill his duty to God.

Your training here at the University of Dayton with its emphasis on theological studies and philosophy has prepared you for this highest type of love of God and neighbor. Take the time out later on to reflect on what you have learned, so that your own life might be rich in its fulfillment, "for God and country".

May God's blessing and love be always with you.

Sincerely,

Raymond A. Roesch, S.M.

Very Reverend Raymond A. Roesch, S.M.
President

RAR:mak

Very Reverend Raymond A. Roesch, S.M.
President

Rev. George B. Barrett, S.M.
Vice-President

Bro. Elmer C. Lackner, S.M.
Assistant to the President

Rev. Charles L. Collins, S.M.
Dean of Students

Rev. Thomas A. Stanley, S.M.
Dean of the University

Bro. Stephen I. Sheehy, S.M.
Dean of Men

R. Kathleen Whetro
Dean of Women

board of trustees

Very Rev. James M. Darby, S.M., Chairman

Bro. John J. Jansen, S.M.

Rev. John A. Elbert, S.M.

Bro. Jerome A. McAvoy, S.M.

Very Rev. Raymond A. Roesch, S.M.

Rev. George J. Renneker, S.M.

board of lay trustees

M. A. Spayd
President

Louis Wozar
Vice-President

Merle P. Smith
Secretary

I. H. Jones
Treasurer

Stanley C. Allyn

C. M. Barnes

Edwin G. Becker

E. Bartlett Brooks

James M. Cox

Samuel L. Finn

Huber W. Gillaugh

Dr. Carroll A. Hochwalt

William Kuntz

Herman F. Lehman

Eugene A. Mayl

H. Talbott Mead

Robert S. Oelman

Louis F. Polk

Walter A. Reiling

David L. Rike

Mason M. Roberts

George E. Sheer

James M. Stuart

Dwight E. Young

Very Rev. James Darby S.M.

Very Rev. Raymond Roesch, S.M.

Bro. Francis Perko, S.M.

administrative council

(L-R) Row 1: Bro. Elmer C. Lackner, S.M., Bro. Leonard A. Mann, S.M. (Secretary); *row 2:* Bro. Louis J. Faerber, S.M., Bro. Francis J. Perko, S.M., Bro. Austin J. Holian, S.M.; *row 3:* Rev. Charles L. Collins, S.M., Rev. George B. Barrett, S.M., Very Rev. Raymond Roesch, S.M. (Chairman), Rev. Thomas A. Stanley, S.M.

public relations and development council

(L-R) Dr. Maurice Graney, Elwood Zimmer, Bro. Elmer Lackner, S.M., John Steinbruegge, Bro. Joseph Mervar, S.M.

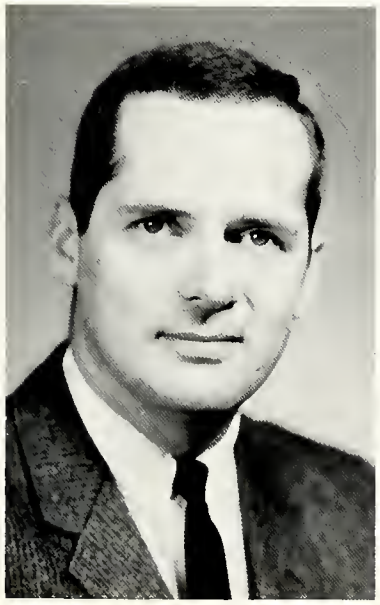

Richard F. Beach
Director of Publicity

Mary M. Shay
Alumni Secretary

student welfare council

(L-R) Seated: Elizabeth Payne, Rev. George Barrett, S.M., R. Kathleen Whetro; *standing:* Dr. Charles Scheidler, Bro. Joseph Mervar, S.M., Rev. Charles Collins, S.M., Bro. Stephen Sheehy, S.M.; *Missing:* Rev. Paul J. Wagner, S.M.

chaplains

Rev. Paul Wagner, S.M.
University

Rev. Matthew Kohmescher, S.M.
Founders

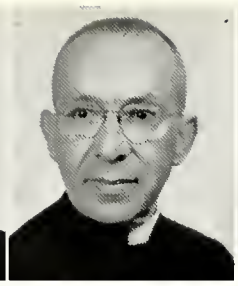

Rev. Edwin M. Weber, S.M.
Marycrest

Rev. John Kelley, S.M.
University Hall

Rev. Thomas Stanley, S.M.
Stuart

guidance center

Rev. Andrew Seebold, S.M.
Director

Lloyd A. Rensel
Testing

Dr. Charles Scheidler
Psycho-Services

John E. Riley
Veterans' Guidance

Picture Not Available

Catherine Tyler
Placement

Harry C. Murphy
Part-time Placement

dorm supervisors

Bro. Stephen Sheehy, S.M.
Founders, Stuart

Bro. Andrew J. Hawke, S.M.
U.H.

Mother Mary Ann, F.M.I.
Marycrest

William Kuntz
Off-Campus Housing

health service

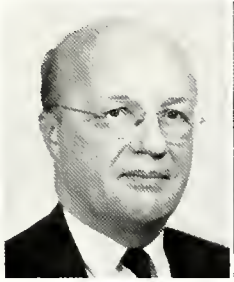

Bro. William A. Bruggeman, S.M.
Director

Dr. Richard C. Schneble, M.D.
Medical Director

Catherine E. Kirk
Supervisor

student services

Neil E. Sokolowski
Student Publications

Clyde Wisch
Director, University Center

Ellie Kurtz
Activities Director, University Center

Bro. George Nagel, S.M.
Student Aid

Dr. Edward Harkenrider
Foreign Students Counselor

Mrs. Joseph Unger
Student Union Counselor

academic council

Seated: Rev. Matthew Kohmescher, S.M., Bro. Leonard Mann, S.M., Rev. Thomas Stanley, S.M., Bro. John Lucier, S.M., Very Rev. John Elbert, S.M.; standing: John Steinbruegge, Bro. Austin Holian, S.M., Bro. Joseph Panzer, S.M., Dr. Maurice Graney, Bro. John Drerup, S.M., William Hoben, Bro. Louis Faerber, S.M., Dr. Richard Baker, Bro. Raymond Nartker, S.M.

Bro. John J. Drerup, S.M.
Registrar

John B. Steinbruegge
Director, Special Sessions

Robert E. Donovan
Assistant Director

Nora D. Duffy
Assistant Director

George C. Biersack
Director, Television

admissions

Bro. Joseph Mervar
Director of
Admissions

Charles J. Bensman
Assistant Director

Mary M. Tuite
Assistant to the
Director

librarians

Bro. Raymond H.
Nartker
Director of Libraries

Bro. Francis A.
Deibel
Departmental
Libraries

John Vigle
Librarian

Lois Cornelisse
Librarian

Estelle Campanelle
Librarian

Rev. Phillip Hoelle
Director
Marian Library

Bro. William
Fackovec
Librarian

Bro. John Verder
Cataloguer

finance and services council

Seated: Bro. Joseph H. Mohrhaus, S.M., Bro. Francis J. Perko, S.M. (Chairman), Bro. William D. Busch, S.M., Gerald W. Vonderbrink; *standing:* Bro. James H. Kline, S.M., Bro. William A. Bruggeman, S.M., Bro. Austin J. Holian, S.M.

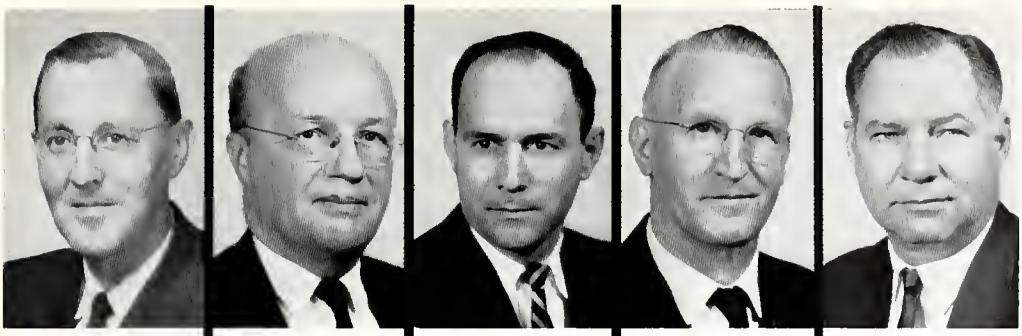

Bro. Francis Perko
Business Manager

Bro. William
Bruggeman
Assistant

Gerald W.
Vonderbrink
Comptroller

Bro. William Busch
Treasurer

Joseph McHale
Assistant

Bro. James Kline
Purchasing Agent

Bro. William
Bruggeman
Services

Bro. Arnold Klug
Postmaster

Bro. George Mukits
University Bookstore

Bro. Les Verhoeven
Bindery

food services

Raymond Clemens
Manager

Bro. Edmund
Schmid
Chaminade

Eugene Fox
Hangar

Donald Schockley
Marycrest

Onolee Schock
U. H.

physical plant

Bro. Francis Perko
Director

Bro. Joseph
Mohrhaus
Construction

Paul Gordon
Grounds

Capt. Elwood
Andrews
Security

Benjamin Shears
Maintenance

research council

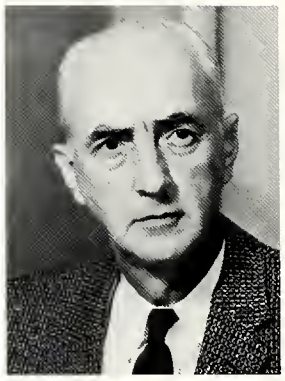

John R. Westerheide
Research Institute Director

Robert R. Luthman
Associate Director

athletic board

Seated: Paul Heckman, Dr. George Ran, Rev. Charles Collins (Chairman), Bro. Stephen Sheehy, John Chaney; standing: Charles Grigsby, Joseph Bosshart, Rocco Donatelli, Robert Donovan, Bro. Elmer Lackner, Gerald Busch, John Chaney.

Harry Baujan
Athletic Director

Jack Brown
Finance

Joseph McLaughlin
Publicity

a professor . . .

embodies the spirit of learning . . .

and enlightens the path to knowledge . . .

he understands . . .

what is beyond the students' comprehension

but makes them feel . . .

that they too . . .

have hope of achievement . . .

some future day . . .

he gives just the right amount . . .

of encouragement . . .

and disapproval . . .

opening the minds of the students . . .

to the world of cognition . . .

rocco donatelli

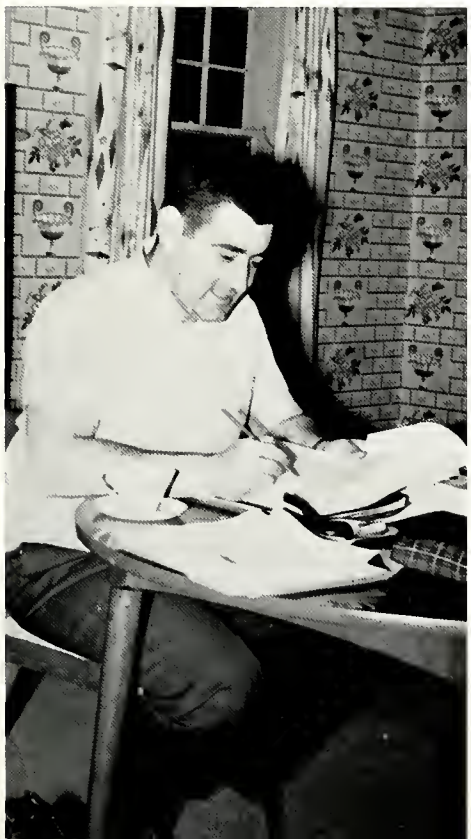

Bro. Leonard Mann, Ph.D.
Dean

Bro. George Ruppel, Ph.D.
Assistant Dean

arts and science

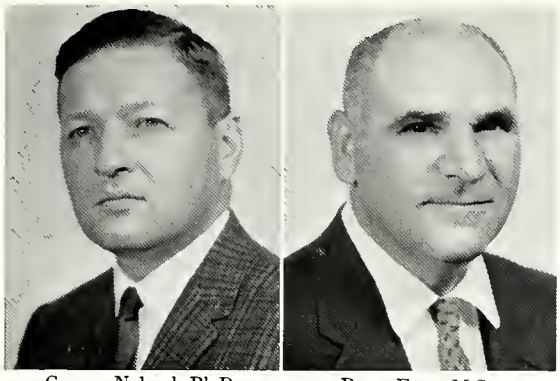

George Noland, Ph.D.
Chairman

Peter Faso, M.S.

biology

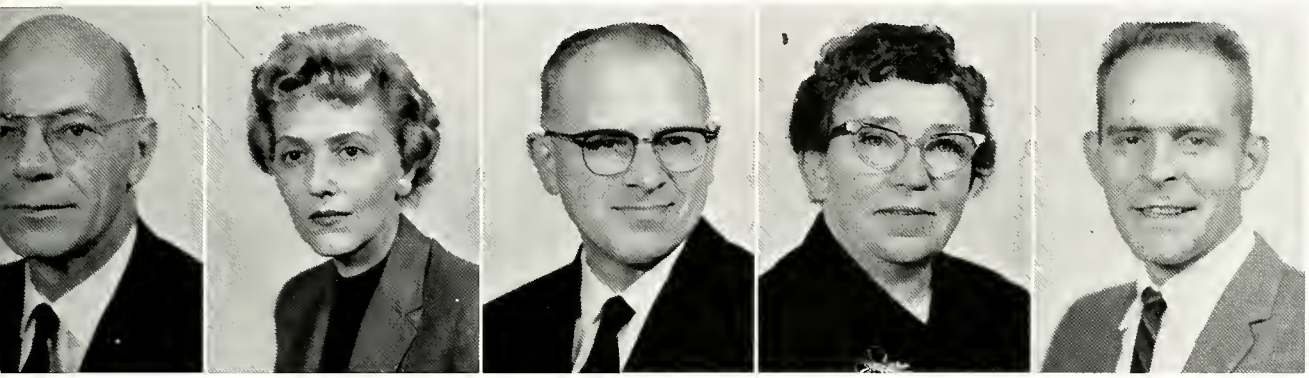

Bro. Russell Joly, M.S. Dorothy Nunn, Ph.D. Bro. Robert Schuellein, Ph.D. Gertrude Shay, M.S. Gerald Willis, M.S.T.

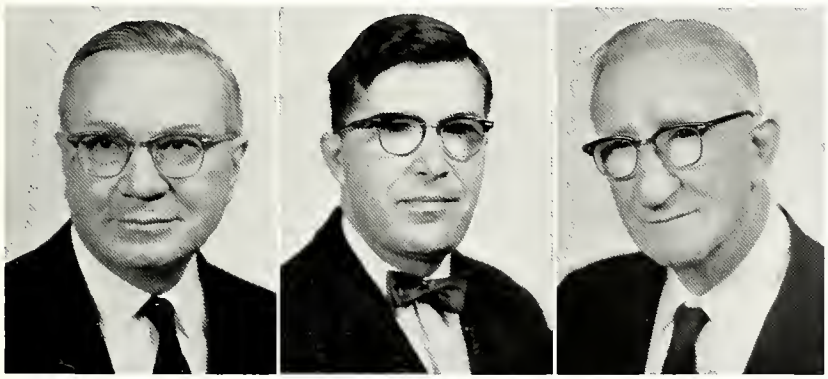

Bro. Cletus Chudd, Ph. D.
Chairman

Sylvester Eveslage, Ph.D.

Bro. George Geisler

chemistry

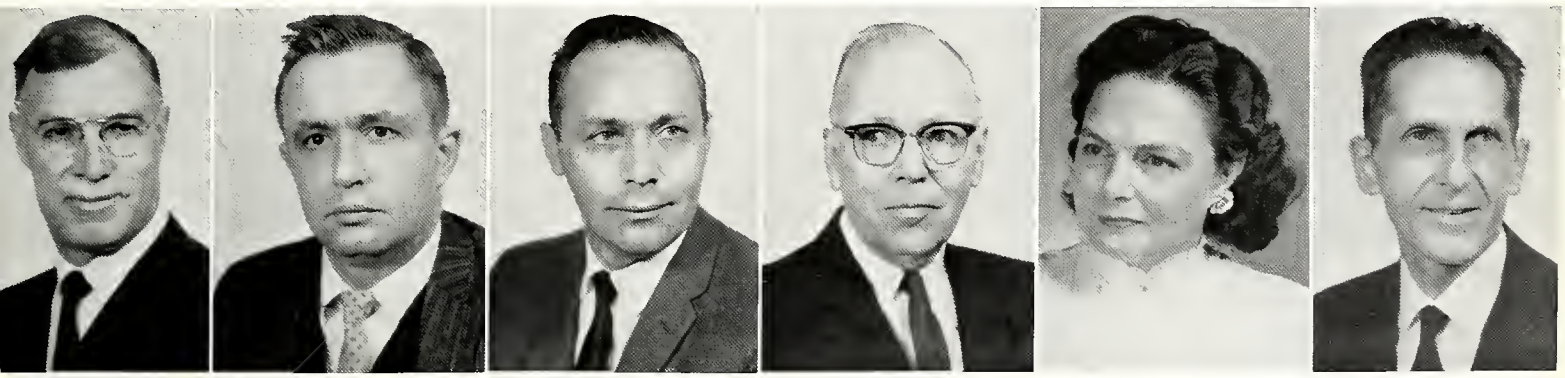

Bro. John Lucier, Ph.D. Daniel O'Brien, Ph.D. Joseph Pappalardo, Ph.D. James Steed, Ph.D. Marguerite Vance, M.A. Bro. Vincent Wottle, Ph.D.

communication arts

George Biersack, M.A.
Chairman

Clarence Baxter, M.A.

James Geyer, M.A.

Patrick Gilvary, M.A.

Harvey Henderson, M.S.

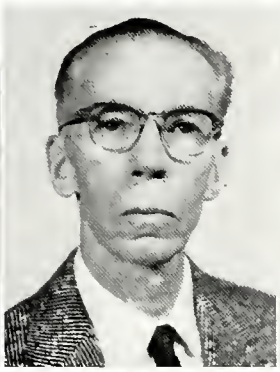
George McCarty, M.A.

Raymond Mullins, M.A.

Neil Sokolowski, M.A.

economics

Charles Whalen, M.B.A.
Chairman

Harvey Hilaski, M.A.

Charles Leese, Ph.D.

Edmund O'Leary, Ph.D.

Elizabeth Payne, M.S.
Chairman

Martha Bernhard, M.A.

Pauline Metzger, M.A.

Lois Ittelson, M.A.

Miriam Smallwood, M.S.

home economics

english

Bro. Hugh Bihl, M.A.

Bro. Lawrence Boll, Ph.D.

Bud Cochran, M.A.

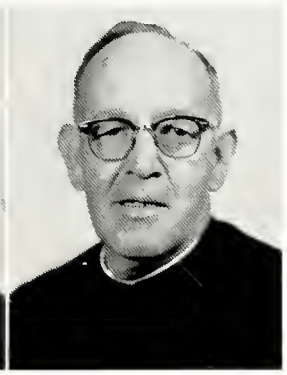
Rev. James Donnelly, A.B.

James Fisher, A.B.

Neil Kenny, M.A.

Gerald Kinneavy, M.A.

Bro. George Kohles, M.A.

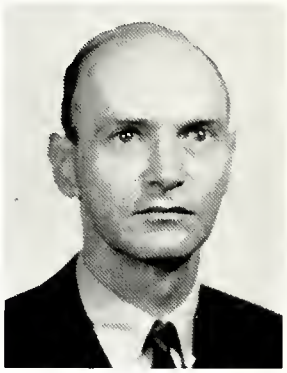
Bernard Bedard, Ph.D.
Chairman

Patricia Labadie, M.A.

Anthony Macklin, A.B.

Lorraine Murphy, M.A.

Robert O'Donnell, M.A.

Harold Petitpas, Ph.D.

Harry Rougier, M.A.

Joanne Shank, M.A.

Bro. Norbert Sturm, Ph.D.

Frances Tiernan, M.A.

Sarah Zimmerman, M.A.

geology

George Springer, Sc.M.
Chairman

Otto Sardi, M.S.

history

Wilfred Steiner, Ph.D.
Chairman

Alfred Bannan, M.A.

Erving Beauregard, M.A.

Rocco Donatelli, M.A.

Bro. LeRoy Eid, M.A.

Edwin King, M.A.

John Kutolowski, M.A.

Raymond Maras, Ph.D.

Philip Sha, Ph.D.

languages

James Ferrigno, Ph.D.
Chairman

Lillian Darby, M.Ph.

Elba Larrea, Ph.D.

Bro. George McKenzie, Ph.D.

Valmai MacLemore, M.A.

Bro. John Perz, Ph.D.

Fred Pohorille, M.A.

Rev. Gabriel Rus, M.A.

Walter Sory, L.L.M.

Bro. Gerald Sullivan, Ph.D.

mathematics

Kenneth Schraut, Ph.D.
Chairman

Stanley Back, M.S.

Bro. Wm. Bellmer, M.A.

Joseph Bosshart, M.A.

Robert Donovan, B.S.

Martinus Esser, Ph.D.

William Friel, M.A.

Morris Kreider, M.A.

Richard Peterson, M.S.

George Speck, M.S.

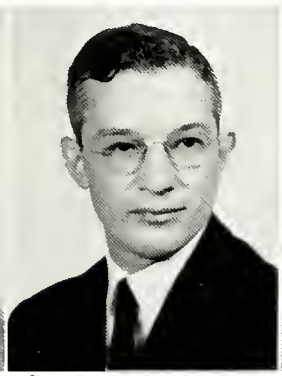
Bro. Joseph Stander, Ph.D.

Gary Wilson, M.S.

Maurice Reichard, M.A.
Chairman

Lawrence Tagg, M. Mus.

Betty Thomas, Ph.D.

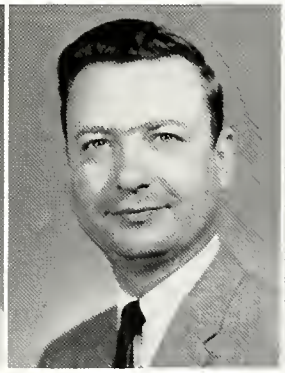
Richard Wiggenhorn, B.S.

Veryl Zech, M. Mus.

music

philosophy

Rev. E. Rhodes, S.T.L.
Chairman

Richard Baker, Ph.D.

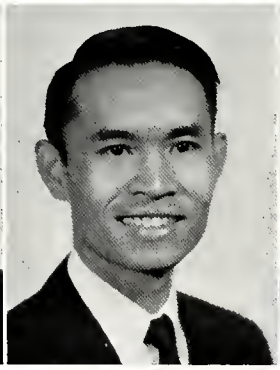
Eulalio Baltazar, Ph.D.

Rev. Chas. Bloemer, M.A.

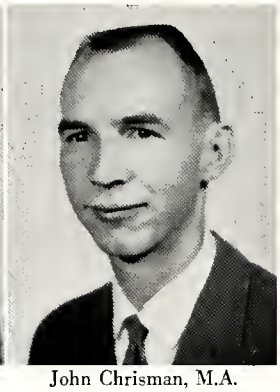
John Chrisman, M.A.

Joseph Dieska, Ph.D.

Rev. John Elbert, Ph.D.

Elizabeth Farians, Ph.D.

E. Harkenrider, Ph.D.

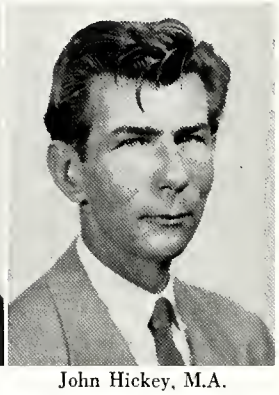
John Hickey, M.A.

physics

Joseph Kepes, Ph.D.
Chairman

Raymond Hieber, M.S.

Beckham Martin, Ph.D.

Werner Rambauske, M.S.

Bro. T. Schick, M.Ed.

political science

Bro. Albert Rose, M.A.
Chairman

Bro. N. Brockman, Ph.D.

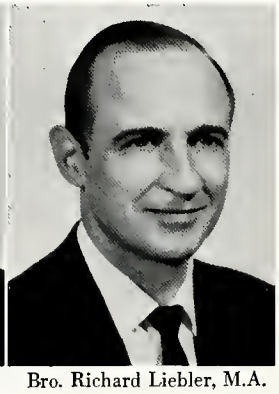
Bro. Richard Liebler, M.A.

psychology

Darwin Hunt, Ph.D.

Anthony Palumbo, M.A.

Antos Rancurello, Ph.D.

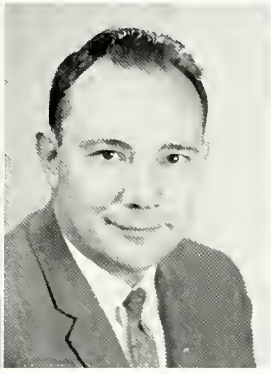
Charles Scheidler, Ph.D.

nursing

Ann Franklin, M.S.
Chairman

Mary Horrigan, M.A.

Edward Huth, Ph.D.
Chairman

Mary Jo Huth, Ph.D.

Rev. A. Seebold, Ph.D.

James Weir, M.A.

sociology

Rev. M. Kohmescher,
M.A., Chairman

Rev. H. Bradley, B.A.

Rev. P. Hoelle, Ph.D.

Rev. Edwin
Leimkuhler, M.A.

Rev. L. Monheim, M.A.

Rev. E. Weber, M.A

theological studies

business

William Hoben, M.B.A.
Dean

Orville Comer, M.S.

Lester Fuszara, B.S.

Norman George, M.B.A.

Robert Kriegbaum, M.A.

Harry Murphy, M.A.

Barth Snyder, M.A.

business management

Marion Eley, B.S.

Joseph Updyke, B.S.

accounting

Mary Civille, M.Ed.

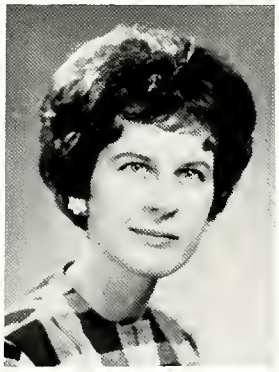
Gloria Hewitt, B.S.

Velma Miller, M.Ed.

secretarial studies

Bro. Thomas Powers, M.A.
Associate Dean

Bro. Louis Faerber, Ph.D.
Dean

education

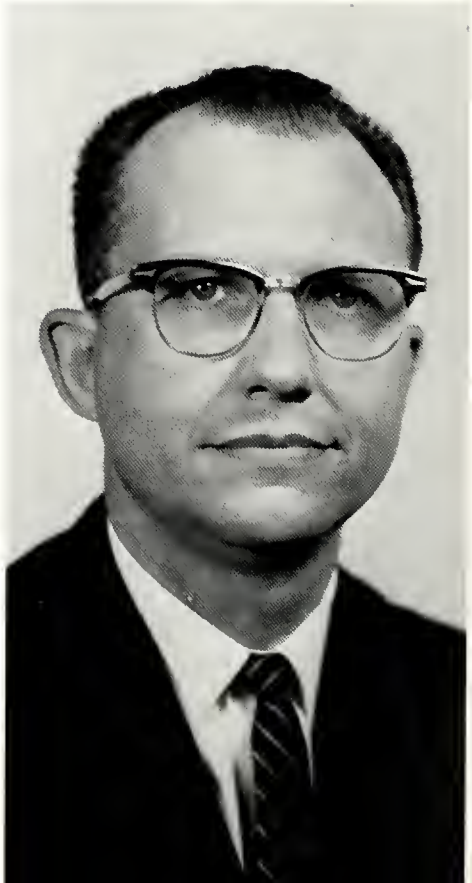

Joseph White, M.Ed.
Assistant Dean

Gladys Anderson, M.A.

Sr. M. Audrey Bourgeois, Ph.D.

Thomas Campanelle, Ph.D.

Doris Drees, M.A.

Br. John Emling, Ed.D.

Henry Ferrazza, M.A.

Sue Hager, B.S.

Daniel Leary, Ph.D.

Sr. J. Agnes Mathews, M.Ed.

Jewelyn Middlebrook, B.S.

William Morgan, M.A.

Sr. M. F. Riley, Ph.D.

A. Ruhmschussel, B.S.

Carolyn Jo Sokolowski, M.Ed.

Lawrence Sorohan, Ph.D.

Sr. Patricia Marie Waters, M.A.

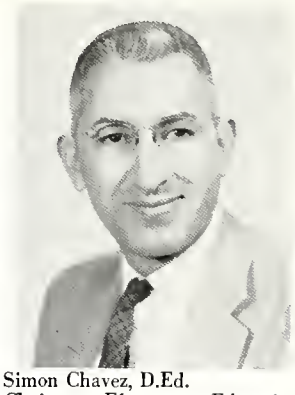
Simon Chavez, D.Ed.
Chairman, Elementary Education

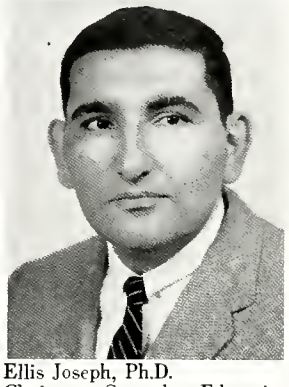
Ellis Joseph, Ph.D.
Chairman, Secondary Education

James LaVanche, M.S.
Chairman, Physical Education

engineering

Maurice Graney, Ph.D.
Dean

Michael Bobal, Ph.D.

J. Chamberlain, M.C.E.

T. Csaky, A.M.I. Mech. E.

George Driscoll, C.E.

Allan DuBosar, M.S.

Richard Horwedel, Met.E.

Herschel Knight, M.S.

Reinhold Kubach, B.E.E.

Robert Mitchell, M.S.

Adrian Morgan, M.S.

Harold Nielson, B.S.

Bro. Louis Rose, M.S.

Seymour Ryckman, M.S.

Bro. Bernard Schad, Ph.D.

Merle Schmid, Ph.D.

Bro. R. Thomson, Ph.D.

Joseph Thorne, M.S.

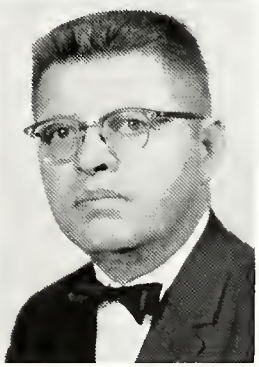
Jesse Wilder, M.S.

technical institute

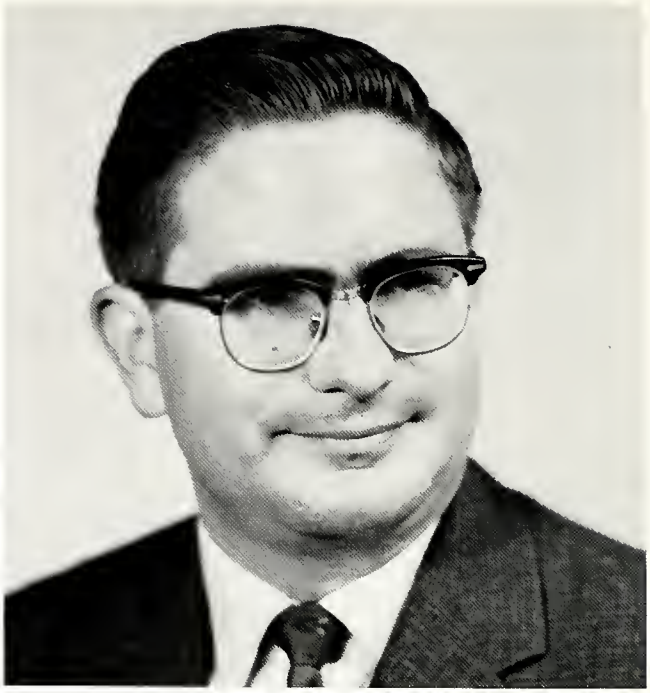

Albert Staub, M.A.
Assistant to Director

James McGraw, M.B.A.
Director

Joseph Averdick, B.S.

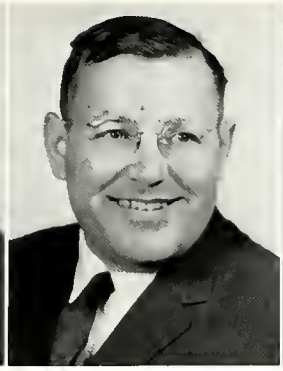
Alfred Fehlmann, M.A. L.

Duke Golden, B.S.M.E.

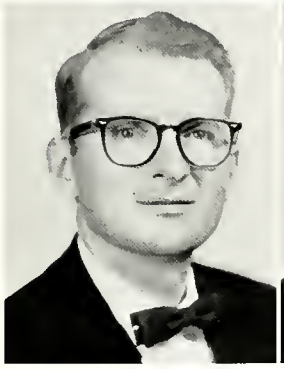
Douglas Hanneman, B.E.E.

Richard Hazen, M.S.

William Loughran, M.A.

Bro. Emil Morgana, B.S.

Raymond Puckett, M.B.A.

Phillip Patrick, A.B.

Albert Peterson, B.S.

Jerry Strange, B.S.

Robert Wolff, B.S.

Col. Wilbur Showalter
Chairman

military science

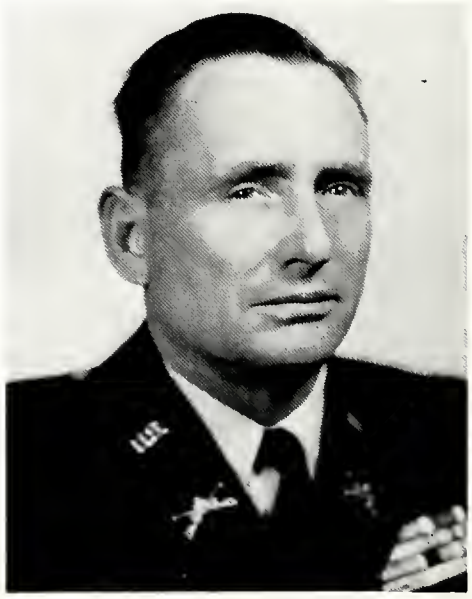

Lt. Col. Allen Anderson

Major Elmer Gainok

Major Paul Rizzo

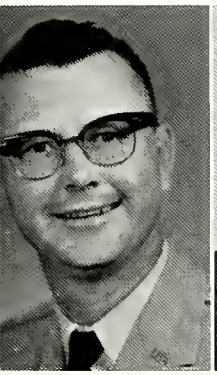

Capt. James Carberry

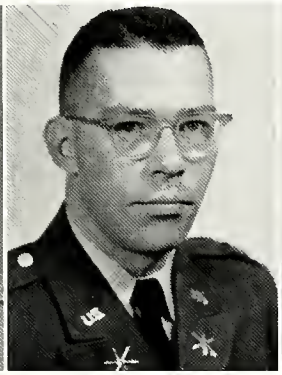

Capt. John Ennis

Capt. Raymond Gaier

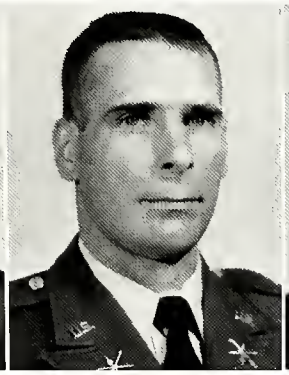

Capt. Robert Ragains

Capt. Robert Sampson

Capt. Thomas Smith

Christopher Olson, N.C.O

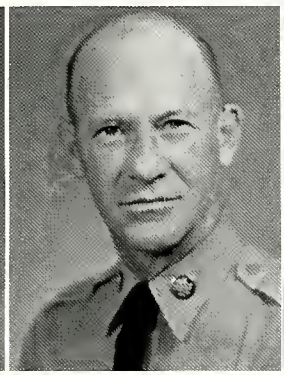

Ronald Thompson, N.C.O.

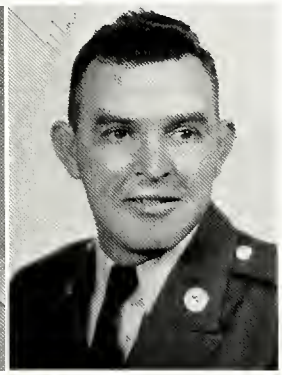

Franklin Wolf, N.C.O.

faculty not pictured:

arts and science

John Baker, M.S.
Mathematics

Rev. James Bartholomew, M.A.
Languages

Rev. Charles Brady, S.T.L.
Theological Studies

Frederick Bueche, Ph.D.
Physics

Rev. Norbert Burns, S.T.D.
Theological Studies

Bro. Lawrence Cada, M.A.
Mathematics

Horace Coryell, Ph.D.
Geology

Mariano Crivello, Ph.D.
Physics

Anthony Debons, Ph.D.
Psychology

Paul Dierker, B.S.
Mathematics

Rev. Richard Dombro, Ph.D.
Philosophy

Bro. Thomas Dwyer, Ph. D.
Mathematics

Con Fecher, Ph.D.
Economics

Therese Geis, M.A.
English

Kathryn Gray, A.B.
Geology

Warren Hamill, M.A.
Philosophy

Rev. Henry Hood, B.S.
Theological Studies

David Karl, Ph.D.
Chemistry

Charles Keller
Mathematics

Rev. John Kelley, Ph.D.
Theological Studies

Francis Kendziorski, Ph.D.
Physics

Joseph Laufersweiler, Ph.D.
Biology

Rev. Charles Lees, Ph.D.
English

Rev. Adrian McCarthy, Ph.D.
English

James MacMahon, B.S.
Biology

Frank Mathias, M.A.
History

Michael Means, Ph.D.
English

Carl Michaelis, Ph.D.
Chemistry

David Miller, M.A.
English

Rev. Nenhauer, M. A.
Theological Studies

Robert Noland, M.A.
Psychology

John O'Brien, Ph.D.
Economics

Elsie Panakal, Ph.D.
English

Alberta Prather, M.A.
Mathematics

Nicholas Psihas, Ph.L.
Philosophy

Klara Reyst, Ph.D.
Languages

Bernard Rice, M.S.
Mathematics

Rev. Francis Schneider, M.A.
Music

Bro. Thomas Schoen, M.A.
Mathematics

Berteli Shattock, Ph.D.
Languages

Jerome Smith, B.S.
Mathematics

Eleanor Stockum, M.A.
English

Joseph Wagner, M.S.
Mathematics

Rev. Paul Wagner, M.A.
Theological Studies

Bro. Joseph Walsh, Ph.D.
Chemistry

Burton Weaver, M.Mus.
Music

Paul Westhead, M.A.
English

business

Willard Clark, M.B.A.
Accounting

Maria Isip, M.B.A.
Accounting

Francis McGovern, M.B.A.
Business Management

Susan Pearson, M.S.
Marketing

Edward Rodgers, B.B.A.
Accounting

Alfred Schneider, M.B.A.
Business Management

John Will, M.B.A.
Business Management

education

Bro. John Darby, M.A.

Bro. John Jansen, Ph.D.

Bro. Joseph Panzer, Ph.D.

Bro. Paul Sibbing, Lic. en Sc.

military science

Capt. Arthur Geiger

Capt. James Maguire

engineering

Elmer Payne, M.S.

Alden Ray, Ph.D.

Bernhard Schmidt, Ph.D.

Howard Smith, M.S.

Raymond Stith, M.S.C.E.

Max Willis, Ph.D.

James Yakura, Ph.D.

technical institute

Frederick Kretzler, A.T.

fa

J
R
R
F
B
B
E
M
A
P
R
B
C
T
K
V

student organizations . . .
a necessary component of any
university . . .
each having an immediate
purpose . . .
social functions . . .
literary expression . . .
intellectual achievements . . .
governmental duties . . .
but still maintaining . . .
a common goal . . .
supplementing the university . . .
in developing . . .
the well-rounded individual . . .

W
M
F
S
E
A
J

HEAVEN
CAN
WAIT
N. FITZWATER

student government

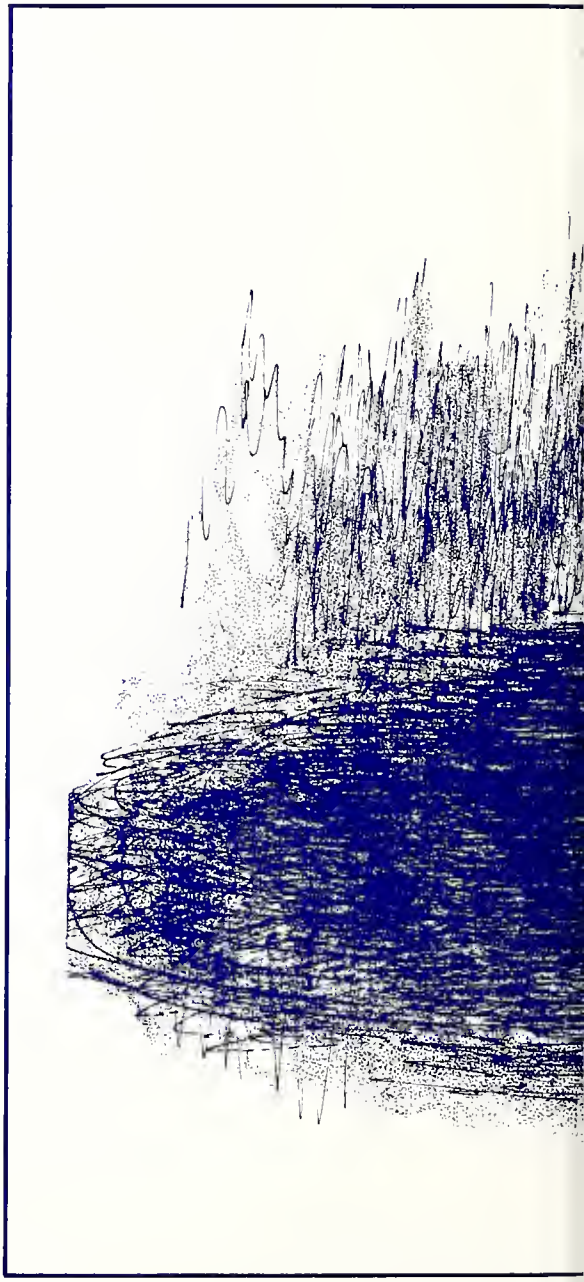

University of Dayton
UNIVERSITY OF DAYTON
PRO DEO ET PATRIA
1850

student council

Student Council President Michael Sutherland

John Leibold, Mike Sutherland, Dale Gilles

Dick Wagner, Vice-President

Pat Stewart, Secretary

Dennis Collins, Treasurer

Rev. George Barrett (Moderator), Pat Stewart (Secretary), Mike Sutherland (President), Dick Wagner (Vice-President), Dennis Collins (Treasurer.

student council members

Rev. George Barrett
Moderator

Dale Gilles
Senior

Mike Sutherland
Senior

Don Tully
Senior

John Leibold
Senior

Tony Catanese
Senior

Bonnie Mandina
Senior

Rich Hladysh
Senior

Gary Shepherd
Junior

Dennis Collins
Junior

Dick Wagner
Junior

John Giunta
Junior

Pat Stewart
Junior

Joe Farrell
Junior

Bill Wiggenhorn
Sophomore

Tom O'Bryan
Sophomore

Ann Hurley
Sophomore

Kathy Clark
Sophomore

Laurie Miller
Freshman

Bobbi Hopp
Freshman

Dick "Bull" Rossetti
Freshman

John Hertvik
Freshman

Senior Members: Tony Catanese, Dobie Gilles, Bonnie Mandina, John Leibold, Rich Hladysh.

Sophomore Members: Kathy Clark, Bill Wiggenhorn, Ann Hurley. Absent: Tom Hannigan.

Junior Members: Dick Wagner, Gary Shepherd, Pat Stewart, Dennis Collins, John Giunta.

Freshman Members: Bobbi Hopp, Dick Rossetti, Laurie Miller.

officers

senior class

Bob Ireton (Vice-President), Whitey Winkler (Treasurer), Don Tully (President).

junior class

Joe Farrell (President)

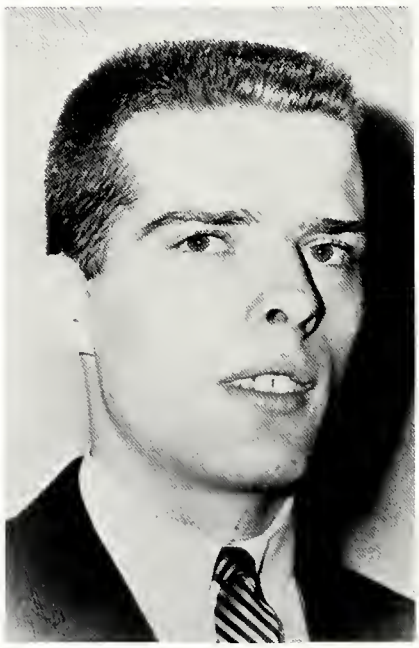

Bob Sullivan (Vice-President)

Ellen Murphy (Secretary)

freshman class

John Hertvik (President), Dick Burk (Vice-President), Katie Tubbs (Secretary).

sophomore class

John Conlon (Vice-President), Tom O'Bryan (President), Bob Becherer (Treasurer), Joan Eisenbach (Secretary).

social activities committee

Lenny Ciletti, Bill Mooney, Joe Prasil, Jack Addeo, Bill Oldfield (Chairman), Maggie Corbett, Rich Hladysh, Terry Shoaf, Mike Danneker.

central women's organization

Seated: R. Kathleen Whetro, Mrs. Freda Hussong; *standing:* Genie Vogel, Kathy Sims, Katie Tubbs, Judy Dickinson. *Absent:* Lucia Gattone, Sharon Pohl.

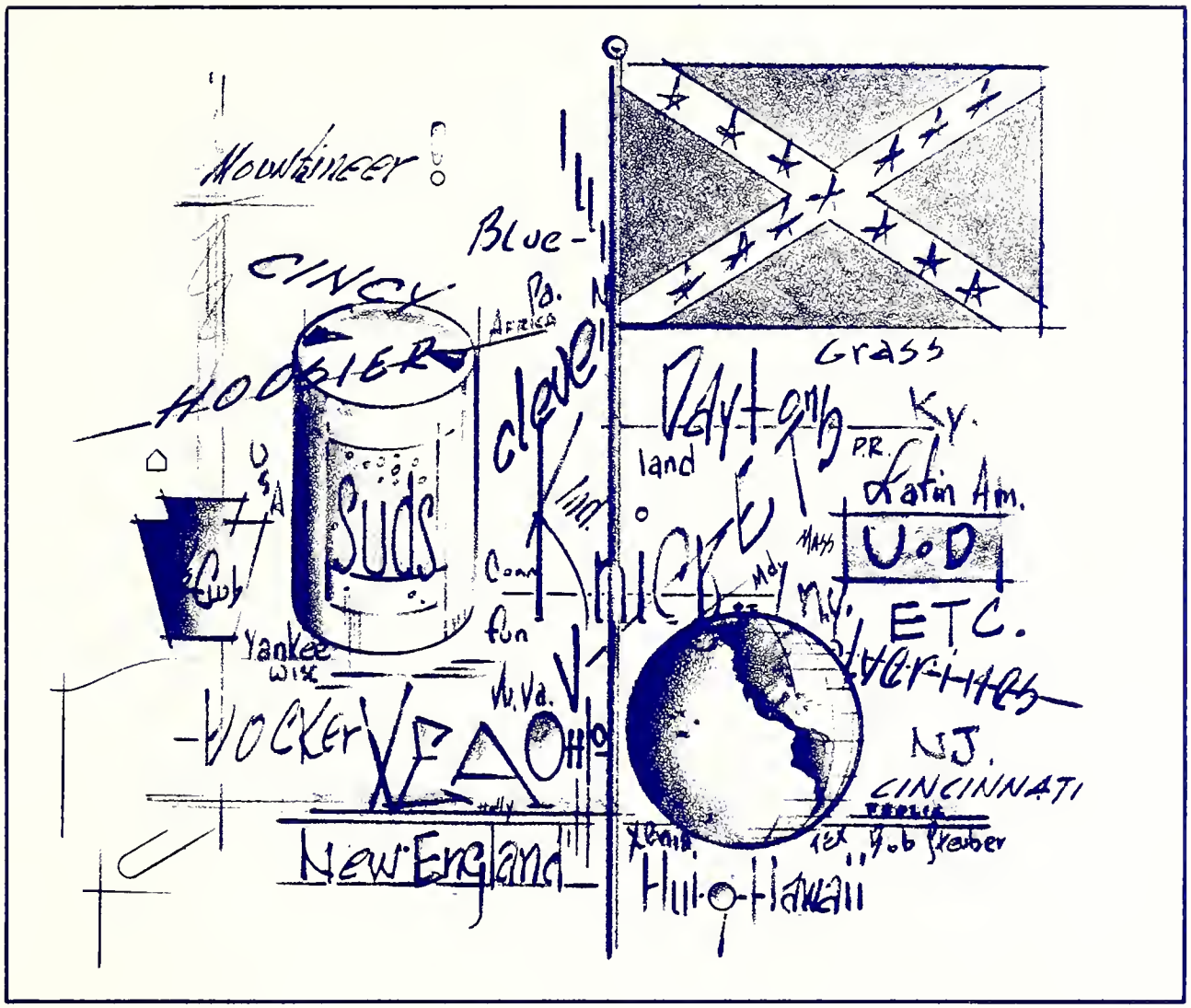

social clubs

Carnival booth.

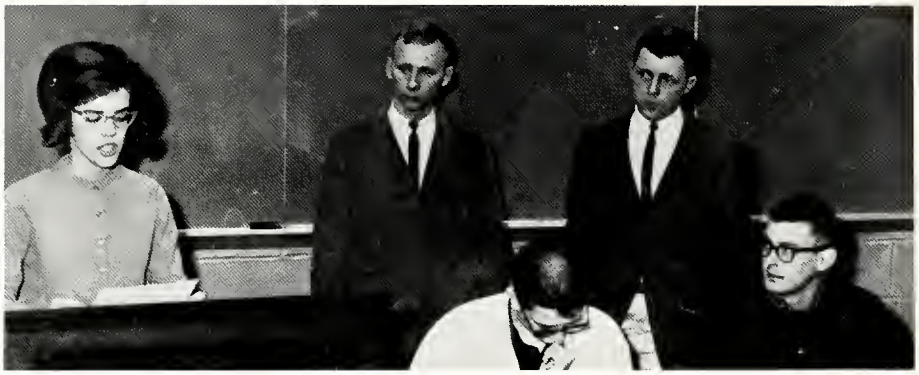

The top social club's officers: M. Osterhaus, C. Dempsey, R. Vernier, K. Bonder, G. McIntyre.

Row 1: Ken Bonder, Nancy Osterhaus, Gerry Dempsey, George McIntyre, Roger Vernier; *row 2:* Diana West, Bob Buonincontro, Frank Deniston, John Unkefer, Peg McCarty; *row 3:* Donna Mocny, Anne Marron, Tom Andrus, John Lewey, Barry Graffagna; *row 4:* George Wojtiak, Bruce Morgan, Rick Naumann, Rick Powell, Mike Thommes; *row 5:* John Michalski, Dick Fenlon, Chris Jablonski, Barb Burgin, Betty Klinger, Marilyn Preuss; *row 6:* Mike Saelens, Marilyn Oslac, Connie Sargs, Ann Sheridan, Tom Arndt.

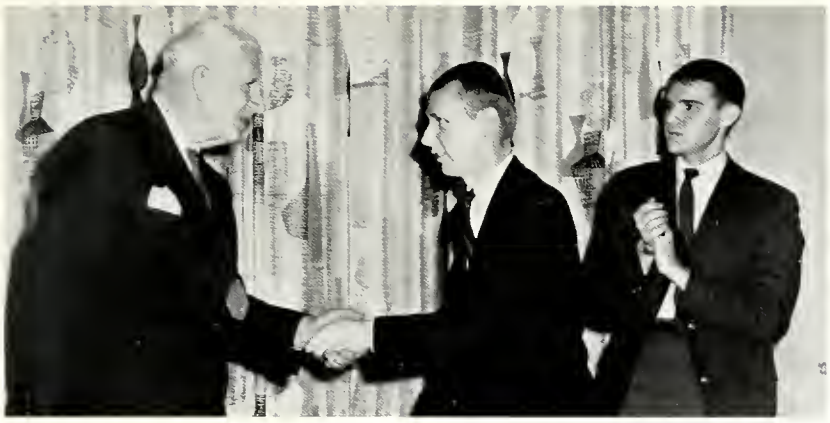

Senator Douglas of Illinois meets club president.

Club members visit the orphanage.

The club's basketball team.

Members engage in broom hockey.

illini club

a social club . . .
is based upon the premise . . .
that it takes more than the classroom
to constitute a college . . .
there must be a meeting on a social
level as well . . .
to promote well-rounded individuals . . .
and true friendship among the students . . .
to become acquainted with those
from different areas . . .
backgrounds . . .
to work together as a social organization . . .
to plan for entertainment . . .
enjoyment . . .
diversion . . .
from the strains . . .
and the pressures . . .
of the week . . .

bluegrass club

Row 1: Mr. Mathias (Moderator), Sue Venhoff (Secretary), Mike Berry (Treasurer), Dave Hines (President); *row 2:* Robert Froebel, Sharon McCarty, Carolyn Kamp, Louise Lawler; *row 3:* Ted Foldy, Bruce Todd, Gene Norris, Tom Niehaus, Betty Riley, Marty Coke, Jeannette Steurele; *row 4:* Richard Trimble, Mike Sutherland, Harry Rodashimer, Dennis Scott, Bob Milton, Bill Oldfield, Dick Shelby.

buckeye club

Row 1: Dave Stitt, Stephanie Walter (Secretary), Ted DiNovo (President), Tom Weaver (Treasurer); *row 2:* Elaine Hosler, Janie Albert, Bill Mess, Michael Cise; *row 3:* Terry Russ, George Lee Core, Richard Ferris, Tom Murphy; *row 4:* Carl Kuhlman, Jim Hampshire, Dick Burk, Jim Caffrey.

dayton club

Steve Van Hecke (Vice-President), Sue Shipley (Secretary), Dennis DeBrosse (President), Ken Stein (Treasurer); *row 2:* Mary Lou Bertz, Toni Fister, Mary Altobellis, Kathie Drummer, Pat Froehy, Mary Jean Brinkman, Joyce Issenmann, Tim Stueve; *row 3:* Phyllis Kline, Kathy Keyes, Don Koehler, Dick Fenell, William Briggs, Frank Kovach, Mike Walter, Mary Berson, Tom O'Bryan, Lou Tolino; *row 4:* Jim Goldschmidt, Russ Cervay, Bob Neumann, Henry Kutney, Sandy Price, Jan Thomas, Ken Gottorff, Louis Weverbergh, Mike Kedzierski, John M. King; *row 5:* Tom List, Ken Veil, Pete Young, Fran Grasso, Vincent Caruso.

dayton club

Row 1: Gloria Koester, Donna Klosterman; *row 2:* Jackie Palmer, Bonnie Steputis, Carol Federico, Melinda Schaaf, Barbara Jacobs, Chick Sullivan, Doug Littrell, Joyce Schneble, Barb Westbrook, Sharon Powers, William Wiggenhorn; *row 3:* Sylvia Flemming, Kathie Guthman, Gail Delaplane, Maureen McGrail, Florence McCahill, Michael Bruce, Karon L. Powers, Joyce Isseman, John G. Powers; *row 4:* Larry Englert, Carol Karch, Kathey Klopf, Mary Grilliot, Eileen Puthoff, Elaine Rudzinski, Mary Vita Mascio, Kathleen Sims, Russell Scott, George Flamman, Kevin McCarthy, Bill Ganter, Robert Seidelman; *row 5:* Jerry Koverman, Dick Bello, John Miller, John Cervay, Paul Woodie, Roland R. Wagner, Mike Tyler.

hoosier club

Row 1: Vernon Lowe (President), Jerry Finn (Vice-President), Ellen McGanrey (Secretary), Larry O'Brien (Treasurer), David R. Dryden (Parliamentarian); *row 2:* Jean Miller, Paula Hanley, Barbara Nemeth, Mary Ann Goldabini. *row 3:* Martha Crosby, Patricia Donnelly, Vicki Hoffman, Carol Bruewer, Chris Herole; *row 4:* David Kenney, Pat McDavitt, Pat Reece, Herb Katzman, Ronnie Marien, Stewart O. Seman, Richard C. Schaffner, Marty Miller, Richard Rosenfield.

hoosier club

Row 1: Ruthie Elliot, Margie Soller, Suzie Duell, Katie Tubbs; *row 2:* Mary K. Leiser, Linda Norris, Margaret Tarto, Mimi Anthony, Jacque Quatman; *standing:* Ken Veil, David Campanella, John Bettine, Greg Tasto, Daniel Tarlowski, Charles Kapper, Pete Young, Jim Elliot.

international club

Row 1: Manuel Alsina-Latimore, Fernando Rebollar, Hugo Poza, John Morcos (President); *row 2:* Edgar Erish, Annette Poliquin, Larry Geisler; *row 3:* Peggy Kennedy, Janet Deneck, Jean Daley, Julia Brown; *row 4:* Nadene Hickenbotham, Vipin Patel, Dick Farell, Mary Ellen Schultz; *row 5:* Betty Barnard, Carol Moulder, Ellen Furguson, David Gomez, John DeMarig; *row 6:* Dr. Frank Kendiorski, John Fernandez, Al Yeung; *row 7:* Ghandi, Sally Sheridan, Joanne Martin, Albert Ferrell.

international club

Row 1: Luis Garcia, Jose Gonzales, Humberto Lorenzo; *row 2:* Ed Sandow, Betty Jo Sacksteder, Fabio Garcia, Roberto Manuel; *row 3:* Karen Connors, Jerry Wunderly, Nancy Steiner, Jim Anderson; *row 4:* Naren Desai, Naresh Patel; *row 5:* Joel Riley, Knan Lee; *row 6:* John Maqsud, Juan Simon, Jack Burke, Ed Rios, Bob Martin.

mountaineer club

Row 1: Dick Palcic (Vice-President), Midgie Burkhart (Secretary), Joe Dete (Treasurer), Bill Burkhart (President); *row 2:* Kathy Kelsey, Elaine Kelsey, Marcia Russo, Carolyn Bohnert, Angel Milner; *row 3:* Dan Hoynes, Tony Fiehler, Wally Porembski.

keystone club

Row 1: Herb Mason, Roger Crosby, George Smith, Joe Kraft; *row 2:* John King, Ken Clark, DeAnn Paulson, Larry Fronheiser; *row 3:* Tom Heintz, John Leibold, Maggie Corbett, John Skidmore, Laurie Miller, Kathey Reilly, Tom Gase; *row 4:* Tom Love, Dave Keel, Joseph McKenney, Gerry Feigel, Margaret Young, Gayle Gorgey; *row 5:* Jerry Petrak, Tom Baratka, Elena Estasen, Suzanne Irvine, Pat DiPietro, Eileen Baker; *row 6:* Ray Kinkead, Jan Hammel, Ted Thomes, Kathie Lignelli, Mary Lee Anderson, Cami Conway.

keystone club

Row 1: Bob Kijowski, Phil Vishnesky (President), Bernie Petrak (Vice-President), Irene Kane (Secretary), Ron Davi; *row 2:* Kathy Fischer, Karen Pratt, Joan Heinlein, Fred Puglia, Carole Lewis; *row 3:* Robert Anderson, Kenneth Scharding, Joanne Buck, Joyce Meleski, William Berron; *row 4:* John Dowalo, Helen Tunney, Julie Pandoch, Bill Rowan, Dave Huttinger; *row 5:* Bob Samson, John Derwart, Sue Mullane, Phil Wiethorn, Judy Rueth.

new england club

Row 1: Rod Oney (Vice-President), Ronald Szarlan (Treasurer), Harvey Houser (President); *row 2:* Michael Holbrook, Paul Rondini, Don Lemoi, Nancy Arena; *row 3:* Arnold Dumont, Fran Grasso, Chuck Ricksecker, John R. Anderson, Richard Rossetti, Tom Aughinbaugh; *row 4:* Bob Baroni, Jim LaBaugh, Jerry Donovan, Richard Smith, Edward Kearns, Richard Sosville; *row 5:* Terry Keating, Orlanda Miranda, Bob Egan, Jim Keating, Jack Brennan, Pat Corrigan, Ralph Ardito.

chi sigma alpha

Row 1: Jack LaCarte, Roger Vernier; *row 2:* Tim Foley (Treasurer), Frank Krauser (Secretary), Jim Clancy (President), Dave Boland (Vice-President), Dick Dacey; *row 3:* Nick Guttilla, Jack Addeo, Tony Catanese, Joe Pantano, Denny Kirwin, Fred Falbo; *row 4:* Tim Carrol, Gerry Dempsey, Rudy Koporc, John Christopher, George Bennett; *row 5:* Jim Prybylski, Jim Furlong, Tony Prendergast, Les Todd, John Hayes, Jess Ray, Jim Gallagher, Hugh Connolly; *row 6:* Tom Arndt, Mark Cioffredi, Tim Wilt, Tom Conley, Tony Coreno, Bob Fingerhut, Denny Maloy; *row 7:* Denny McSweeney, Jerry Patton, Nick Lospinoso, Jim Michael, Pete Kaufman, Tom Tight; *row 8:* Bob Buonincontro, Bo Martin, Tom Hannigan, Joe Maribella.

co-curricular clubs

alpha epsilon delta

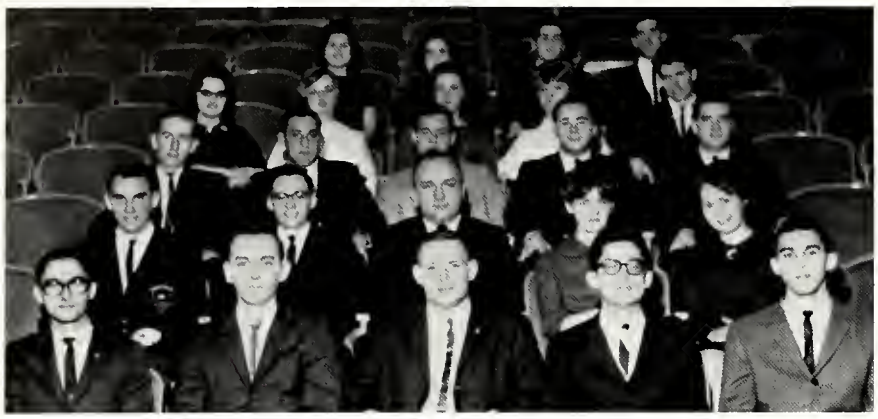

Row 1: John Morcos, Earl Eifert, John O'Connor, Stephen Hempleman, Michael Smith; *row 2:* James Gottfried, Carl Guter, Richard Wilson, Rose Marie Unser, Patricia Sika; *row 3:* George Donahue, Louis Liszak, Robert Olko, Edward Sachs, Douglas Raush; *row 4:* Rosemary Powers, Dolores Lemmons, Janet Carrigan, Elizabeth Barnes, William Miller; *row 5:* Carol Pecenka, Barbara Bostick, Rosario Noto, Gary Hussion.

alpha epsilon delta

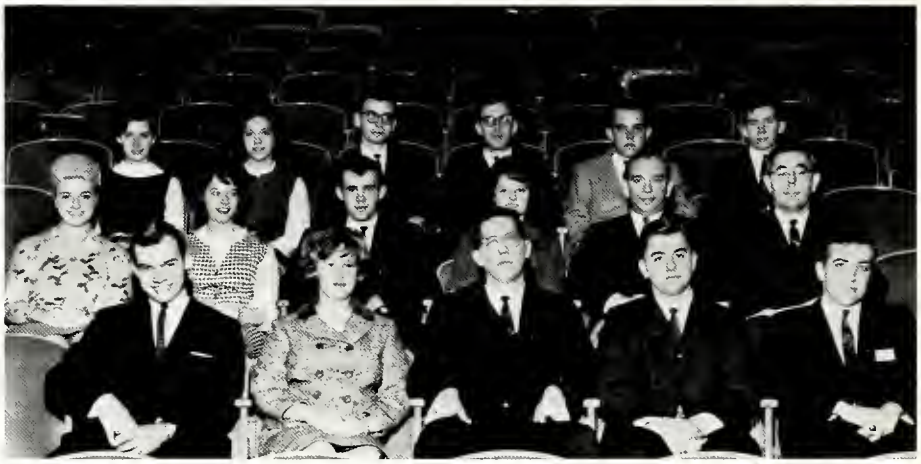

Row 1: Charles Popelka, Shirley Schneble, Arthur Burns, (President) Stabley Chmielewski, Philip Carling; *row 2:* Carol Bruewer, Loretta Flurry, Michael Farrell, Susan Venhoff, Anthony Neto, Dr. Carl Michaelis, Advisor; *row 3:* Mary McAllister, Alice Kasarkis, Robert Kennedy, Robert Gorey, Edward Bickert, Joseph Graves.

american chemical society

Row 1: Marianne Boguski, Dr. Carl Michaelis, Carol Lohman (Secretary), Art Soinski (Treasurer), Sue Rudig (Vice-President), Tom Mappes (President); *row 2:* Gary Marconi, Sally Sullivan, Joe Cogliano, Louis Todaro, John Vascsinec, Robert Wiethorn, S.M., Jennifer Olt; *row 3:* George Schaeffer, Cam Conway, Donald Hill, George McIntyre, Tom Durkin, Edmund Escudero, S.M.; *row 4:* Janice Karoglan, Joe Prusaczyk, Daryl Roberts, John Cloppert.

a.i.ch.e.

Walter V. Porembrski (Treasurer), Thomas L. Andrews (Vice-President), Frank Verhoff (President), Julian Fasano (Secretary), Thomas J. Trey (Publicity Director).

a.i.ch.e.

Row 1: Dr. M. Willis, Tony DiNove, Bob Voehringer, Tony Ziehler; *row 2:* N. M. Patel, Narem Desai, Richard Bodner, Charles DeBrosse; *row 3:* Bill Zielinski, Walt Pazdalski, Bill Burkhart, Robert Sullivan, Steven Froning.

a.s.m.e.

Row 1: Ronald Hoekzema (Secretary), John A. Wisniewski (President), Vincent J. Doyle (Vice-President), Ditmar H. Weiss (Treasurer); *row 2:* Leonard DeNardo, Joseph Maloy, Dennis Bushnell, Frederick Switzer, Radip Bhagat; *row 3:* Hersch Anervitz, John R. Shift, Dave Boyle, August Verchowski; *row 4:* John Stolfi, James T. Shaw, Robert L. Keller; *row 5:* Jim Elliott, William E. Pyne, Ralph M. Shimovetz, Paul C. Ulrich, Larry Seigel, Ray Montgomery; *row 6:* Edward Vitunic, Jerry Finneran, Jacob R. Surovy, Thomas L. Henigham, Eugene E. Domis; *row 7:* James S. Gialluca, Peter R. Connelie, Charles M. Konieczny, John M. Hawn.

a.s.m.e.

Row 1: Alberto Ponce, David Gomez, Juan DeRoux, Juan Amado, Michael F. Moran, Park A. Doing; *row 2:* Gary Eiler, Jack Leahy, David Bodern, Thomas Gase, Vincent Ilardi, Jerry Petrak; *row 3:* Robert Belchem, William H. McHill, Earl D. Riley, William Hofrichter, William Gels, Walter J. Novak, Bernard H. Petrak; *row 4:* Takumi Tanabe, John Gruss, Robert Anderson, Kenneth Scharding, Kenneth Meier, Kenneth Fischer; *row 5:* Donald Kalfas, James R. Zimmerie, James T. Shrader, Thomas A. Kuczkowski, Robert J. Brown, Russell E. Rike; *row 6:* Richard Mayer, Dick Foley, Harold D. Robinett.

delta sigma pi

Row 1: Thomas M. Cooney (Treasurer), William Zeck (Vice-President), Thomas Cutter (President); *row 2:* Kenneth White (Secretary), Larry Schafrath (Senior Vice-President), Kevin Kurtz (Chancellor); *row 3:* Harry R. Pape (Corresponding Secretary), Richard Bielot, Robert Retzer; *row 4:* James Malucci, John Walsh, George Garascia; *row 5:* Bill Fabritius.

delta sigma pi

Row 1: Allan E. Sebenik, Charles D. Facciponte, Ray Liverzani; *row 2:* Vincent Puccio, David J. Marcozzi, John Riley; *row 3:* Mike Toner, Jack Heinz, Bob Magno; *row 4:* John Kennedy, Gary Shupe; *row 5:* Paul R. Becker, Richard J. Hladysh; *Members Absent:* Ron Tardiff, Joe Costa, Jim Minogue, Dick Baker; *Advisors:* Mr. Robert Kriegbaum, Mr. Joseph Updyke.

i.e.e.e.

Row 1: Larry Patterson, Jim Coomes, Edward Reuf; *row 2:* David Smith, James Ray, Denis Driscoll, Jerry Medley, Lee Pleiman, Floyd Powell; *row 3:* Joseph Napoli, William Krikalo, Jim Keating, David Graham, Lee A. McMillan, Frank Fahilandu, Edmund Kleiner; *row 4:* James Doyle, Charles McCrery, Frank Drzymkowski, James Engel, Bro. Raymond Fitz, S.M., David Abell, Raynor Shimoda; *row 5:* Joseph Lazar, Albert Mizenko, Dennis Cicon, Don Kavalunas, Joseph Rosenlieb, Ron Fortman, John Salvey; *row 6:* Leonard Ciletti, Richard Granitz, Thomas J. Kissner, Bernard Werling, Richard Wagner, Bro. L. Rose (Dean of Electrical Engineering); *row 7:* Jim Sigler, Pete Plocher, Rick Gava, Gus Buchhalter, Mike Tyler, David Ditmer.

math club

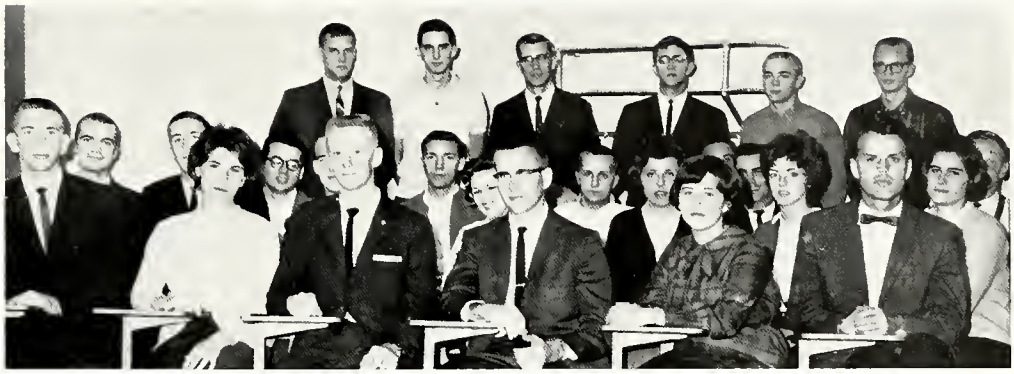

Row 1: Hank Prince (Vice-President), Marilyn Muserman (Secretary), Lester Steinlage (Treasurer), David Schwieckart (President), Betty Jo Sacksteder (Publicity Secretary), Marinus Esser (Faculty Adviser); *row 2:* George Schubert, James Kass, Gerald Vunderly, Patricia Zureich, Joyce Danzeisen, Sharon Wagner, Margaret Yonng; *row 3:* David Van Hausir, Thomas Cannan, Herbert Dershem, William Cash, Fred Prince; *row 4:* Albert L. Walter, Fradk Pakish; *standing:* John Herman, Paul Campbell, John Broehl, Charles Gantner, Robert Boeke, Roger Steinlage.

n.s.p.e.

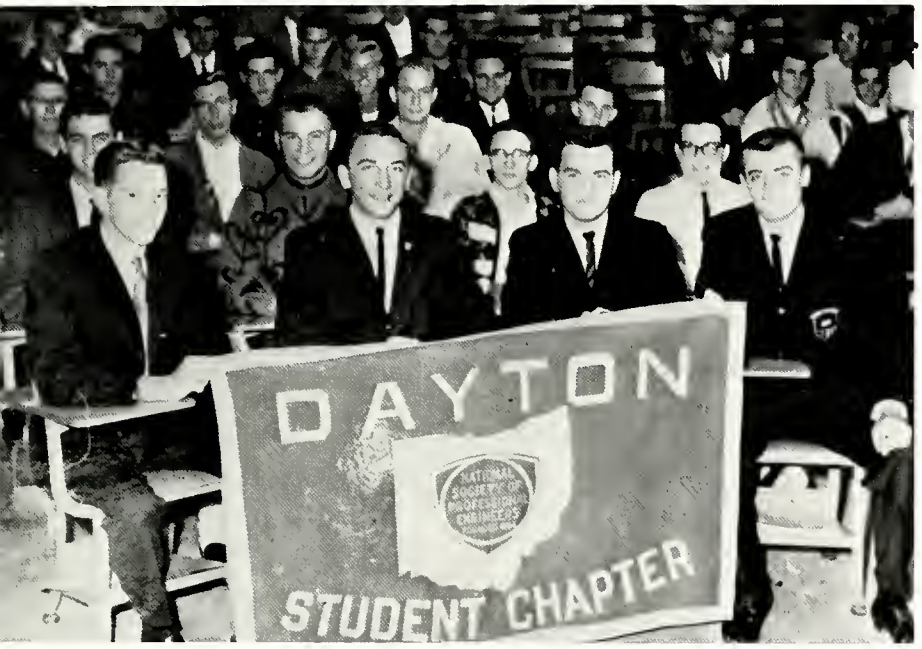

Row 1: Dennis Stokes (Secretary), John Bartolino (Vice-President), Robert McGlinsky (President), Frank McGahren (Treasurer); *row 2:* John Matystik, Eugene Liptak, Vance Skowronski, Paul J. Sendelbach; *row 3:* Tommy Woodrum, Leo Burkardt, Jim Andrella, Michael Arendt; *row 4:* Ronald Steflick, Michael Greuter, Brian O'Connor, Kenneth Prush; *row 5:* John Lehman, Robert Toth, Ed Cecil, Ed Karninsky.

men's glee club

Row 1: Lawrence Tagg, David Stacko, Jack Wig, Barton Wilson, Fred Taylor, Charles Swoope, John Michitsch, Hugh Dermody; *row 2:* Ron Bickert, Robert Boltz, Jess Ray, Michael Eifert, Paul Herda, Steve Miller, David Probasco.

flyerettes

Row 1: Edie Balawejder, Judy Dickinson (Captain); *row 2:* Judy Rueth, Margie Dunn, Mary Jo Brinkmoeller, Jeanette Steuerle, Judy Moore, Leslie Ehrenberger, Dee Denk, Patti Drehs, Jean Ann Edwards, Pat Buening; *row 3:* Marcia Russo, Helen Tunney, Janet Doyle, Mary Jo Fischer, Nancy Smith, Karen Langloty, Sharon Fitzgerald, Mary Schwamberger, Nancy Lou Close, Sue Venhoff, Lorraine Purcell, Carol Lewis, Pat Szeigis, Lynn Williams, Alice Lechler.

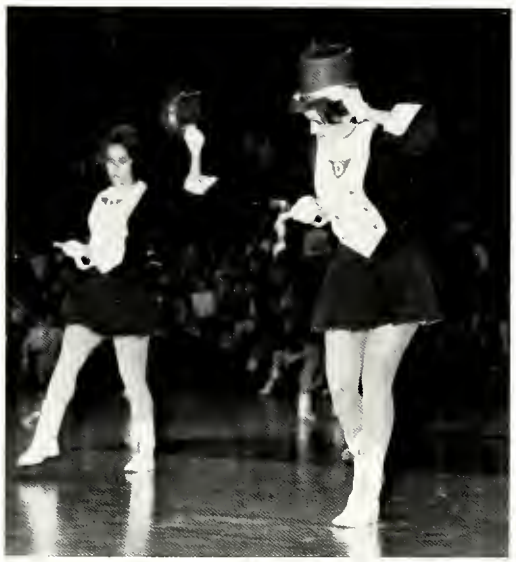

marching band

Miriam Andrews, James Barklow, Patricia Bellow, George Bickert, Mike Bodnar, Margaret Boswell, William Cahill, Kathey Cool, Philip B. Costantine, Donald Donnett, Denis Driscoll, Donald Ellis, Fred Fiehrer, Ernie Flamm, Jerry Foster, Tom Gagel, Bob Gregg, Sigmund Guziak, Theresa Hageman, Ken Hemmelgarn, Henry Hermetz, Ned Goffman, Bill Holland, Kay Horn, Bob Hoss, Donald Hubbard, Dave Huttinger, Annette Herres, Diana Jacobs, Sharon McPhilmy, Bob Beiner, Mark Johnson, Nancy Kent, Bill Kikinskas, Diana Lenon, Fred Levora, Jerry Liszak, Jim Luneke, Elaine Madak, Joe Madak, Jean Marineau, Stephen Maxwell, Steve Miller, Jim Minogue, Jeanne Myles, Marilyn Oslac, Annette Penhallegon, Don Polomsky, Joe Quashneck, Jess Ray, William Roberts, Jack Roseberry, Bill Sheed, Jim Severs, Phyllis Smeltzer, Daniel Smerillo, Gary Smerillo, Lewis Sorrese, Bill Wahlert, John Wallace, Bill Waymire, Paul Zugger.

marching coeds

Sally Sheridan, Camilla Baker, Bechy Barth, Bev Hoover, Letitia Lotewski, Joanne Martin, Sharon McCarty, Ellen McGarvey, Joni Piest, Ann Rice, Jane Sheridan, Bonnie Steputes, Pat Wetzel, Judy Zinck, Maureen McCarren, Kathy Mercier, Sue Tiemeier, Mary Lou Dana, Marsha Schafer, Lynn Stough, Judy Berthaner, Claire Burgess, Judy Smith, Vicky Dafler, Kathey Collins, Peg Hellon, Anne Gooding, Mary Clair Short, Laura Schopler, Jane Squires.

majorettes

Bonnie Mandina, Donna Hartzell, Mary Ann Maupin, Loretta Flury, Carol Coughlin, Ann Capps.

nu epsilon delta

Row 1: Miss Horregan (Moderator), Suzanne Hausfeld (President); *row 2:* Juanita Marriaman (Vice-President), Nita Pickering (Secretary), Ruth Boettinger (Treasurer).

pick and hammer club

Row 1: Anton Gombach (President), Ray Kozusko (Vice-President), Ray Posner (Secretary), Larry O'Brien (Treasurer); *row 2:* William O'Sullivan, W. Brickman, Ruth Cooner, Tim Wehon, William Barron; *row 3:* Dee Krewedi, Remu Massiello, Doug Hattersler, John Hayes, Gary Novak, Greg Kraus, Perry Reed.

rifle club

Row 1: Pat Emington, Sgt. Chris Olson (Coach), Jennifer Olt, George Sacco (Captain); *row 2:* John Dine, Bill Gartland, Cliff Browne, Wayne Briggs, Jim Hanagan. Absent Members: Ed Aufman, Jim Beiger, Jim Pafsint, Bert Tomon.

scabbard and blade

Row 1: Thomas Andrews, Thomas Mannix, David Schrage (Treasurer), Gary C. Stracensky (Captain); row 2: Edward Esch, Richard Baker, John Bowers, Ronald Sikerica; row 3: William Schepps, Kenneth Meier, David Sheppard, Robert Zinck.

s.e.a.

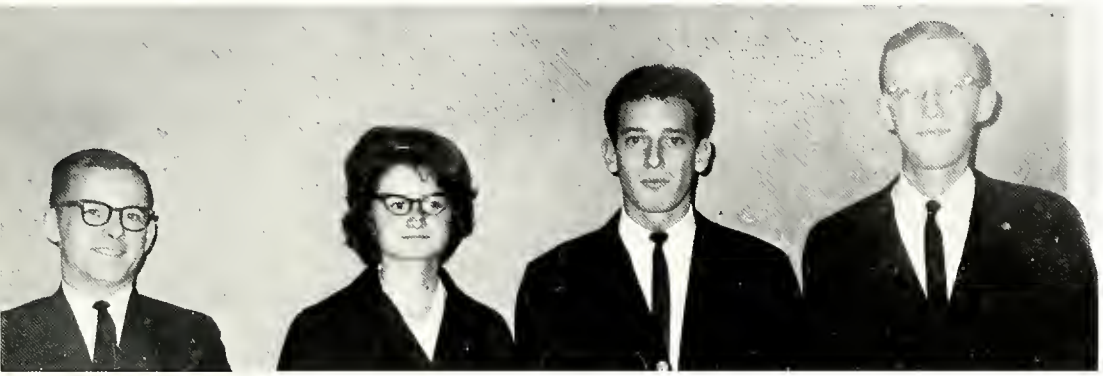

Dr. Sorohan, Mitzi Schatzman, Frank Monturo, John J. Bowers.

s.e.a.

Row 1: Stephen J. Plantz; row 2: Diane Reinhardt, Karon Powers, Sharon Powers, Paul Sestina, Barbara Weng; row 3: Gary M. Miller, Michael McFadden, Diana Calloway, John Sestina; row 4: Mary Helen Goring, Donna Doll, David Pohlman, Mike Kedzierski.

sociology

Row 1: Dr. Mary Jo Huth (Moderator), Moggie Nelter (Vice-President), Toni Suchy (Secretary), Doug Fritz (President), Dennis Mihm (Treasurer); *row 2:* Joseph Zusman, Joyce Schneble, Willa Griffin, Barbara Midgley, Karen Torppey, Michael Conroy, Charles Subelko, Thomas Heintz; *row 3:* Raymond Creech, James Gleason, Gary Stracensky, Philip Schuman, Dan Brysh, Bob Mohr.

s.a.m.

Row 1: Jim Jacobs (President), Larry Reinhard, Bob Jason, Tom Brown, Bill Buehrle, Bill Wagner, Edward Borchers, Lester Fuszara; *row 2:* Bob Leitzinger, Jack Gaines, Ken Burr, David Droesch, Al Kempa, Mario DeAnna, Lawrence Passarella.

tau beta pi

Row 1: Charles McCrery (Vice-President), Daniel Rode (Corresponding Secretary), Dave Boyle (Treasurer), Frank Verhoff (Secretary), Richard Granitz (President); *row 2:* Gary Eiler, Robert Voehringer, John Leibold, James Shrader; *row 3:* Robert Keller, Walt Pazdalski, Michael Cise.

university choir

Row 1: Mary Ann Germek, Jeanne Myles, Deborah Bland, Marianne Meyers, Shirley Laule, Diana Lenon, Kathleen Drummer, Patricia Tauschek; *row 2:* Sigmund Guziak, Don Polomsky, Fred Taylor, Cheryl Waber, Lyda Forney, Cathee Hodell, Shirley Imwalle, Jess Ray, Tom Borling; *row 3:* Gary Smerillo, David Probasco, David Gordon, David Stacko, Annette Herres, Carol Birdsong, Anne Jurczynski, James Fetter, Barton Wilson, Ron Bickert.

women's varsity basketball team

Row 1: Suzi Zurchr (Manager), Shirley Oswald (Co-captain), Kathy Koogler, Reta Wagner, Mary Cleary, Marilyn Lovett, Kelly Flanagan; *row 2:* Miss Drees (Coach), Corky Andrews (Co-Captain), Lanna Barnes, Marcy Weston, Rose Mary Sundeen, Mary Ann Werling, Carole Borland, Terri Hageman.

flyer news

Editor Dick Baker and Bob Fingerhut

Row 1: Arlene Reichert, Carol Smith (Assistant News Editor), Marg Baker (News Editor); *row 2:* Jim McJunkin, Kathy Essig, Cay Wieland, Janet Weiss, Jim Spotila.

Circulation Staff: Carolyn Bohnert, John Michitsch, Andy Lukcso, Howie Revans.

Sports Staff: *Row 1:* Denny Piaseczny. Ted Patterson. Vinny DiTrani; *row 2:* Ron Mattai. Dave Hines. Nick Sharkey (Sports Editor).

daytonian

phil wiethorn
assistant editor

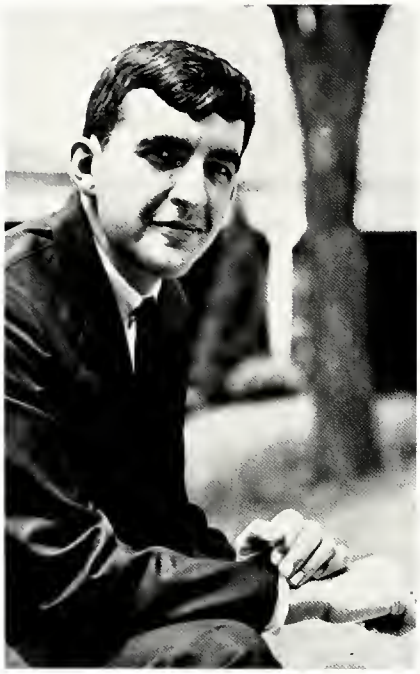

jack addeo
associate editor

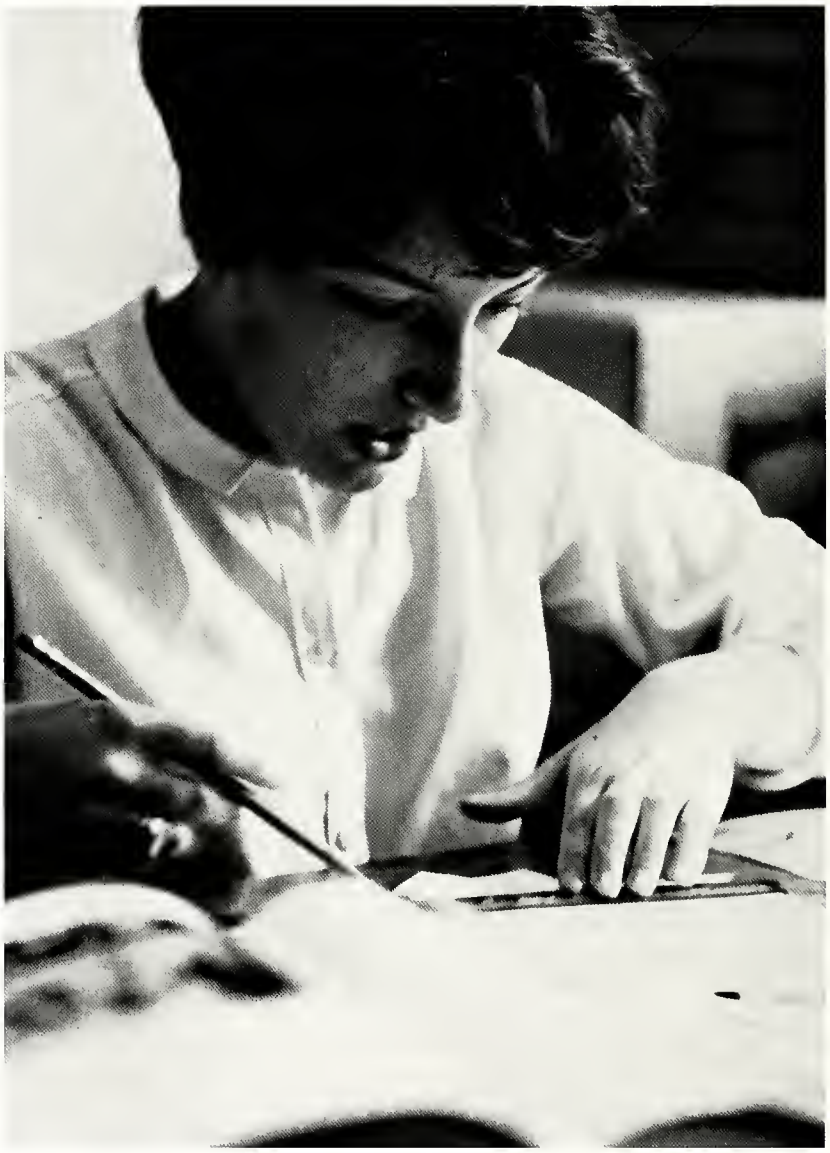

marcia russo
art editor

joe murray
activities

diane faulkner

andy lukcso
business manager

barbie weithaus
seniors

sophocles aristophanes agamemnon
night editor

al hill
photographer

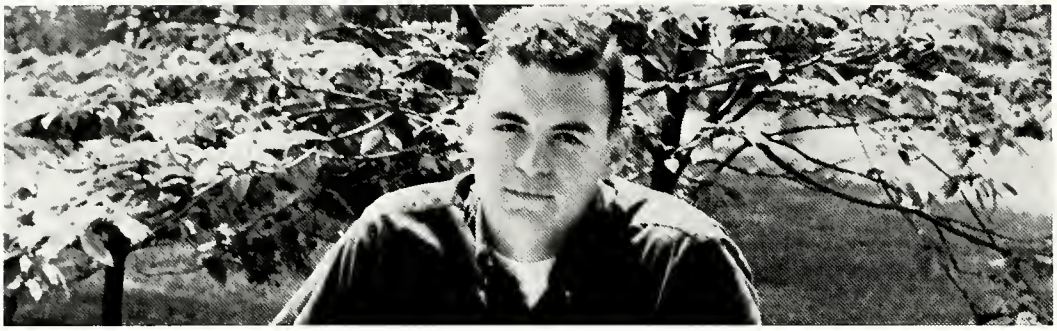

chris hague
sports

dan hoynes
photographer

john michitsch
photographer

maggie corbett
organizations

bonnie mandina
copy editor

bob dandrea
morale editor

steve walter
photographer

kay feldhake
secretary

mike steuerwalt
technical consultant

c.s.m.c.

Row 1: Mary Jo Bihl (Secretary), Mike Gardner (President), Tom Mott (Vice-President), Andrew Veres (Treasurer), Father Lawrence Monheim S.M. (Moderator); *row 2:* Peggy Kelly, Doris Ann Delany, Maureen Jones, Pam Wenskus, Stephen Maxwell; *row 3:* Kenneth Meyer, Thomas DeLuca, Don Koepnick, Ron Konopka, Andrew Kuhta, Joseph R. McFadden.

c.c.u.

Row 1: George Schoen, Kathey Emery, Father Holley, Nancy Nerny, Luis Garcia; *row 2:* Andrew Veres, Humberto Lorenzo, Mary Jo Frericks, Sue Swindling, Gern Feigel, John Bettice, John Roush; *row 3:* Joel Riley, David Gomez, Robert Retzer, David Mariozzi, John Sargent, James Malucci.

secretarial club

Row 1: Pat Blacklidge (Treasurer), Florence Rempe (President), Joyce Olszewski (Secretary); *row 2:* Jean Neinberg, Darlene DiPasquale, Mary Chris Ryan, Carol Looney, Louise Mims, Peggy Hunter, Ellen Gilbert; *row 3:* Jane Barlett, Mary Jo Drilling, Margie Donne, Lynne Masters, Cathey Cooper, Alice Cornett; *row 4:* Lynn Brogan, Helen Ditmer, Lois Heitlege, Mary Ann Tayloe, Diane Matthews, Mary Patton.

c.s.m.

Row 1: George
Nancy Nerny, Lui
berto Lorenzo, M
Feigel, John Bettic
Gomez, Robert I
James Malucci.

secreta

popcorn and sweatsuits . . .
baujan field and thrombosis
fieldhouse . . .
sports . . .
to limber the bones and crack
the muscles . . .
the other half of the sound mind . . .
dual competition, twin olympic . . .
natural complement . . .
brawn . . .
to brain . . .
reflex . . .
to reflection . . .
perfect wedding . . .

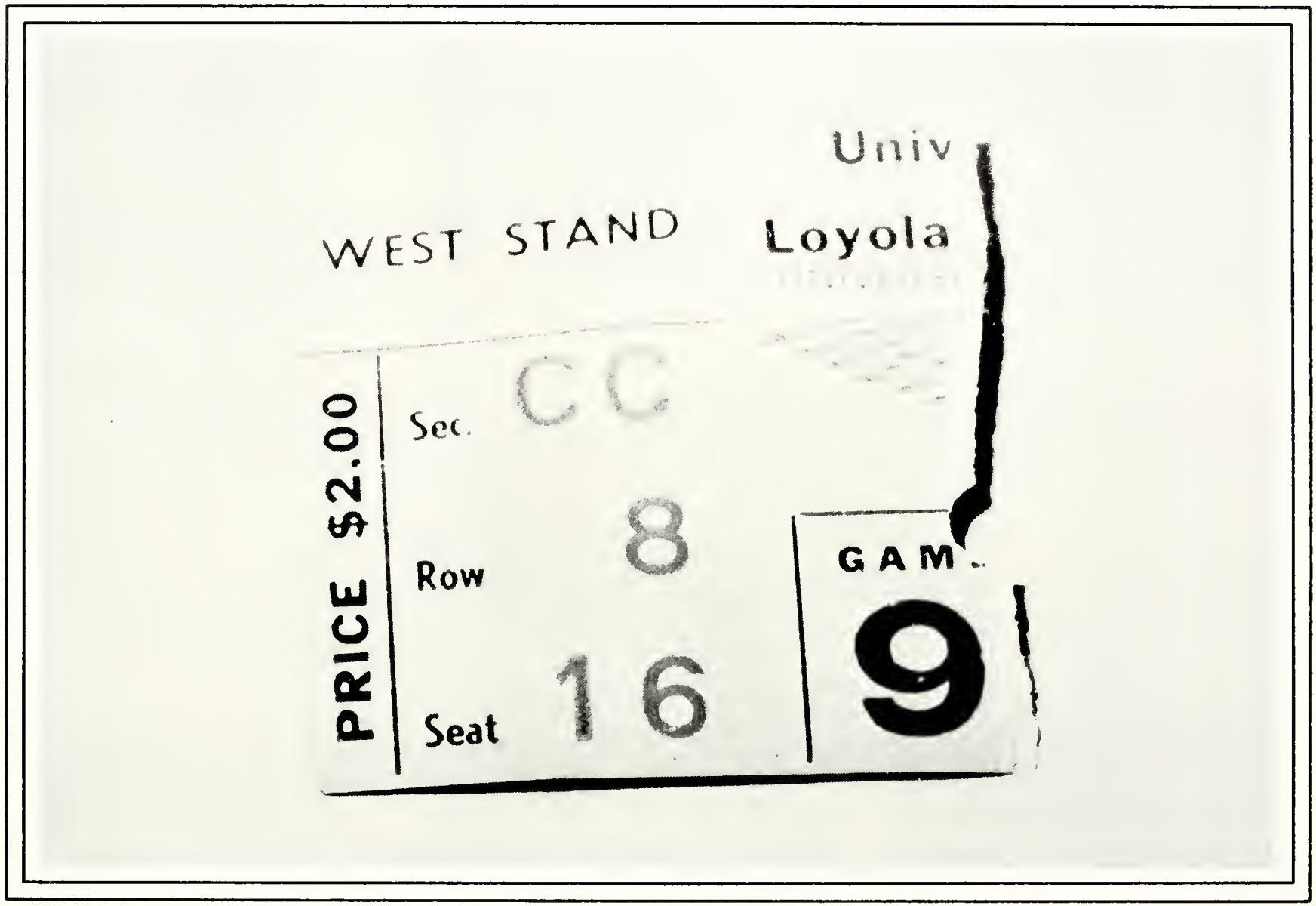
Univ
WEST STAND
Loyola
PRICE $2.00
Sec.
CC
Row
8
Seat
16
GAM
9

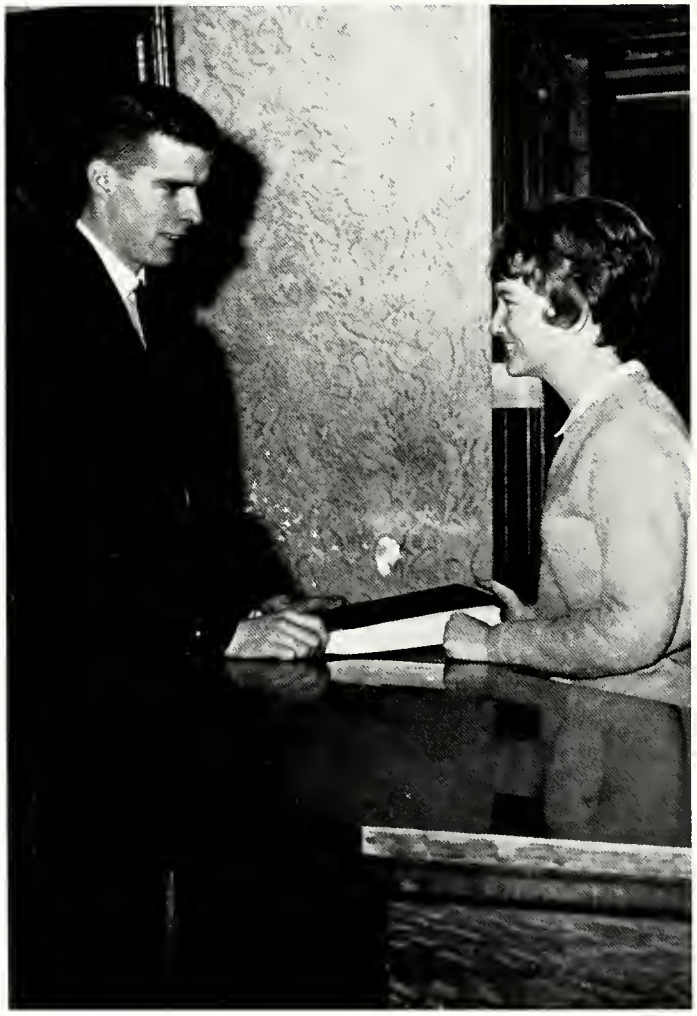

the athlete . . .

muscles and sweat and much work . . .

long hours in training . . .

but more . . .

he lives off the court as well as on . . .

contributing to his community . . .

broadening his intellectual horizons . . .

building mental reflexes . . .

more than a quick body, a quick mind . . .

a student . . .

bob sullivan

varsity football

Head Coach Pete Ankney watches fullback Frank Talz and quarterback Gary Hussion practice their drills.

tom labeau

lt. andy zulli award

Tom LaBeau, senior quarterback from Monroe, Michigan, won the Lt. Andrew Zulli award for displaying outstanding attributes in sportsmanship and character. During his three years with the varsity, Tom gained 517 yards rushing, 715 yards passing, and scored 42 points.

jim overman

most valuable player award

Jim Overman, fullback from Minster, Ohio, won the Most Valuable Player award for the second consecutive year. Although Coach Ankney's offense didn't use Jim's running ability to its fullest extent, he still managed to gain 309 yards and score 30 points this past year.

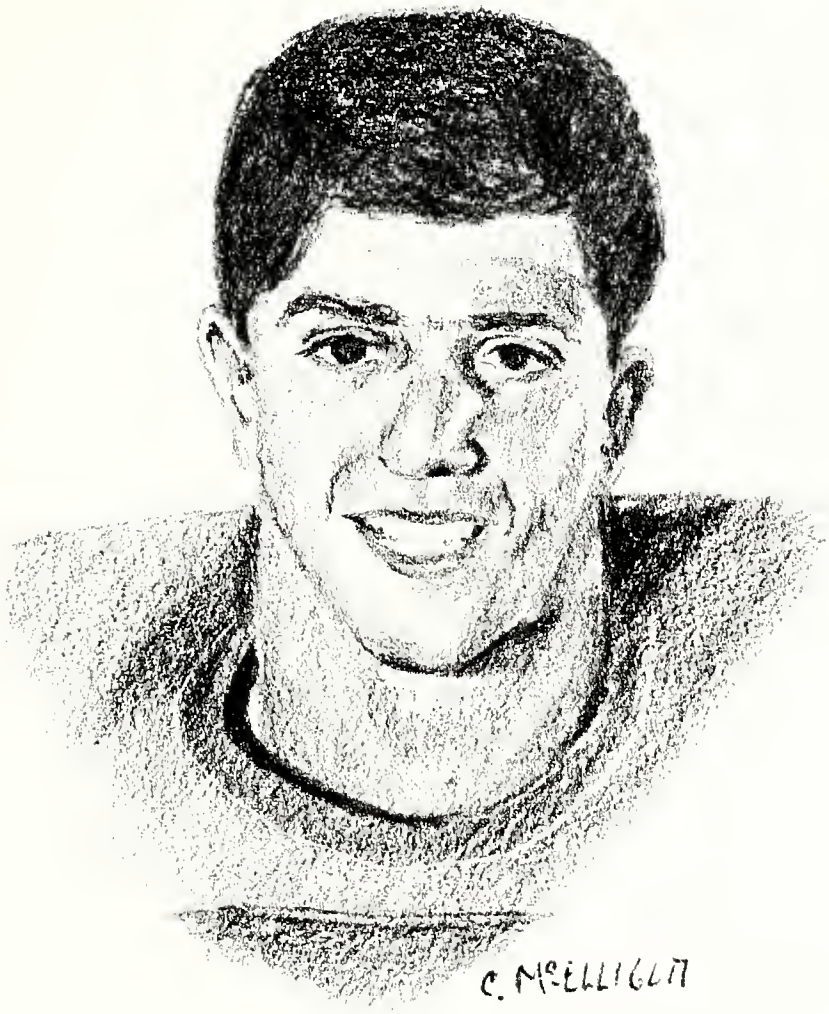

chuck bronzi

junior class award

Chuck Bronzi, winner of the Junior Class award, was used primarily as a defensive halfback during the past season. Among his accomplishments that earned him this award was a 77 yard touchdown return of an intercepted pass.

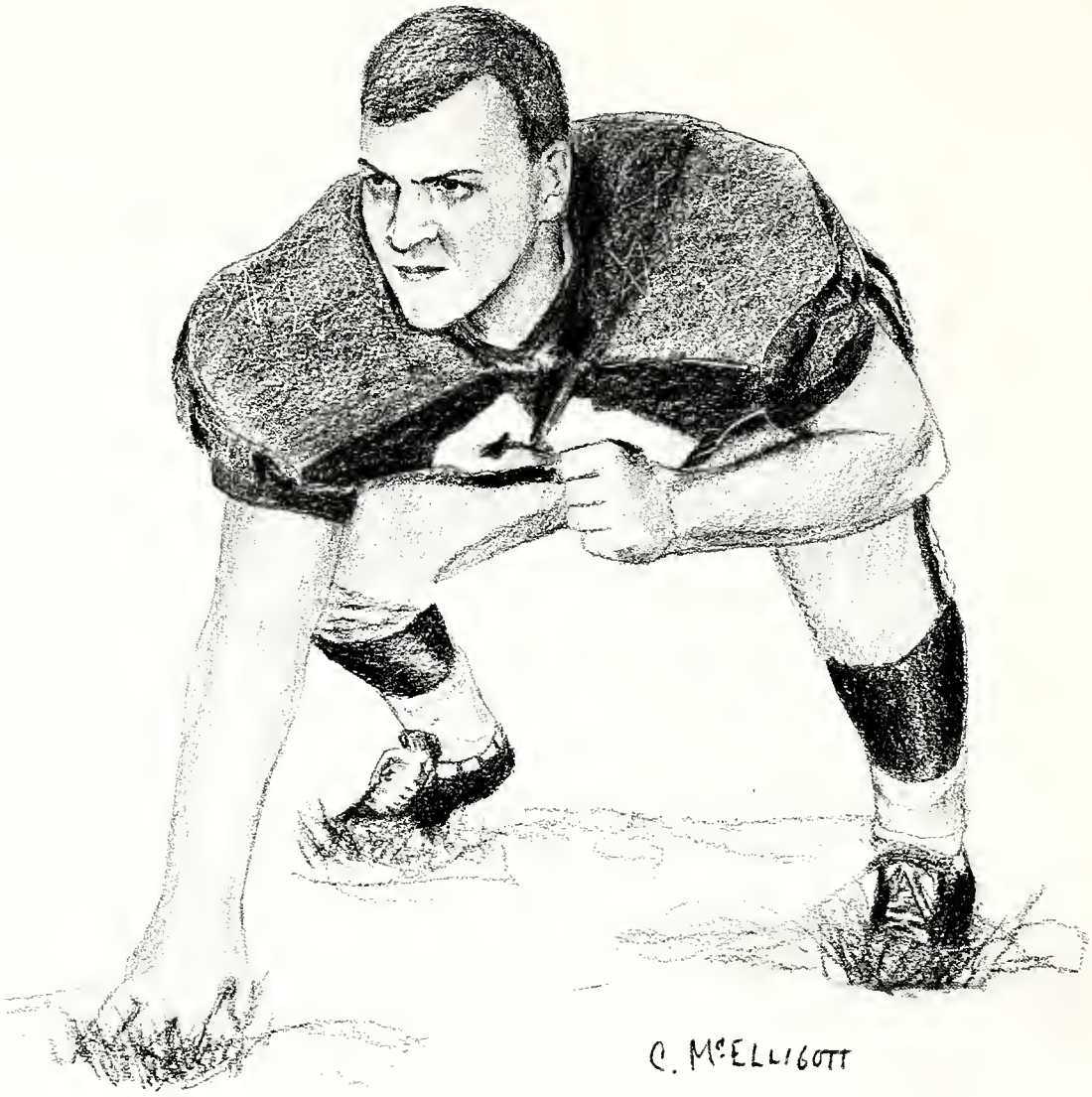

mike ciccolella

best lineman award

Mike Ciccolella, junior guard from Follansbee, West Virginia, won the Lt. Stanley Kurdziel award for the best varsity lineman. Improved offensive play, together with aggressive defensive work earned this award for Mike.

bob katcavage

john l. macbeth award

Bob Katcavage, senior center from Philadelphia, Pennsylvania, won the John L. Macbeth award for the player having the highest cumulative average.

Row 1: Mickey Bitsko, Jim George, Bob Ireton, Chuck McElligott, Tom LaBeau, John Bukky, Bill Ross, Chuck Bronzi; *row 2:* Doug Zimpfer, Tom Mlinac, Erwin Will, Barry Laravie, Bob Schwab, Jim Overman, Mike Ciccolella, Dave Sterlekar, Tom Skowron; *row 3:* Tom Titus, Gary Hussion, Tom Costello, Bob Legan, Vince Binkowski, Keith Smith, Bob Cannarozzi, Frank Chew, Bob Katcavage; *row 4:* Charley Raiford, Tom Kosewic, Joe Rudolph, Joe Durbin, Larry Cunningham, Bill Lude, Frank Talz, Frank Lawhorn, Tom Bushman; *row 5:* Pat Toye, Dick Evanko, Don Gilmour, Bob Jason, Larry Warner, Joe Bradley, Bob Print, John Maknh, Mickey Trinite, Joe Crabtree; *row 6:* Ed Miller, Pat Shine, Rich Winkler, Dick Soares, Bob Shoartal, Jim Perhach, Bill Venable, Jim Jennings, Fred Philpott. Inset: Julian Conrad.

It was a confusing and contradictory season. Pete Ankney took over the job of head coach. and he assembled his staff, in a flurry of public relations memos. Within two weeks of his acceptance of the job, Coach Ankney had hit the downtown papers with an average of almost a press release a day.

Suddenly people remembered that UD had a football program. More than the usual number of sideline coaches appeared at spring practice to watch the workouts. Nonsporting types who couldn't distinguish the flat from the uprights were heard to remark on the relative merits of McElligott as a tackle versus Ciccolella as a quarterback.

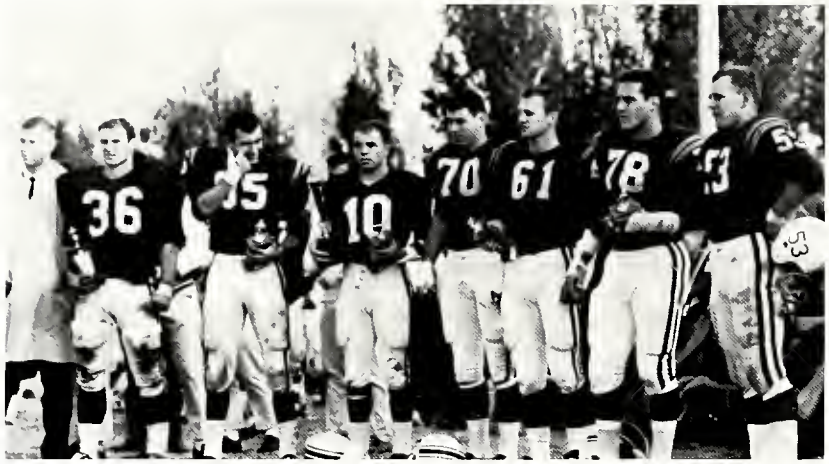

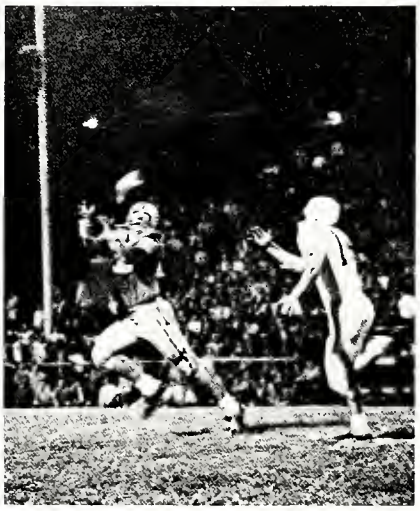

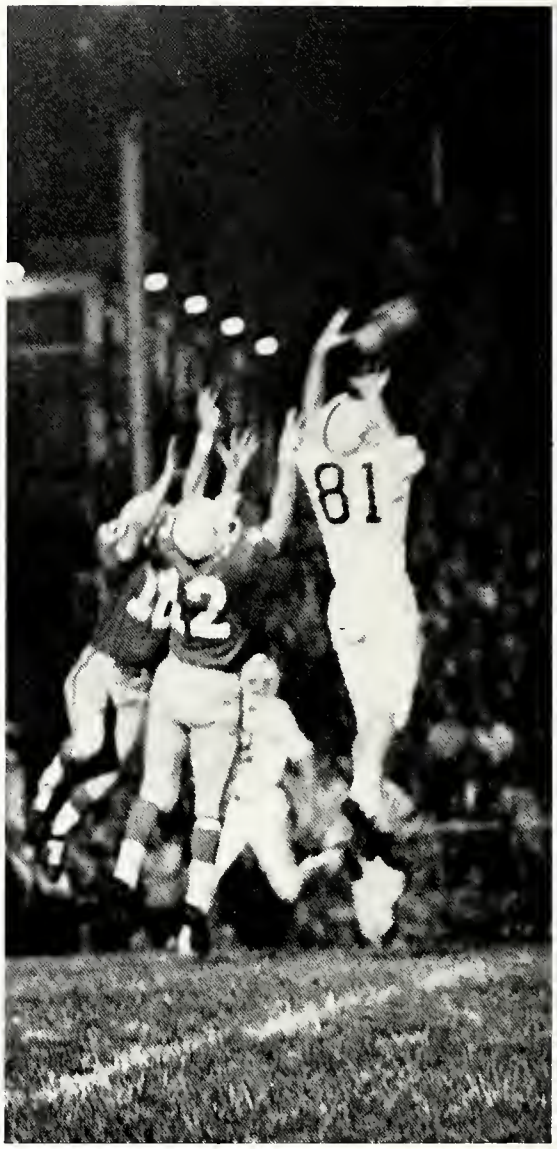

Morale jumped. And by the time the spring contest with the alumni rolled around, it was obvious that UD's football program even included a little football. The varsity tromped the grads 27-0. The newly christened Fighting Flyers, and a horde of suddenly bloodthirsty fans, could hardly wait for the fall.

Came autumn. Came Toledo. Came Dayton's first win of the year, 22-19. Everyone settled back to watch some winning football.

Ohio University visited the Red and Blue next. Dayton immediately scored on Overman's efforts, including a brilliant kickoff return, but were obliged to spend the rest of the afternoon showing off their

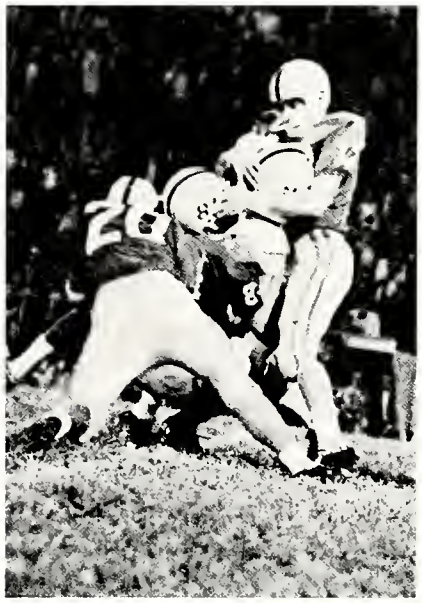

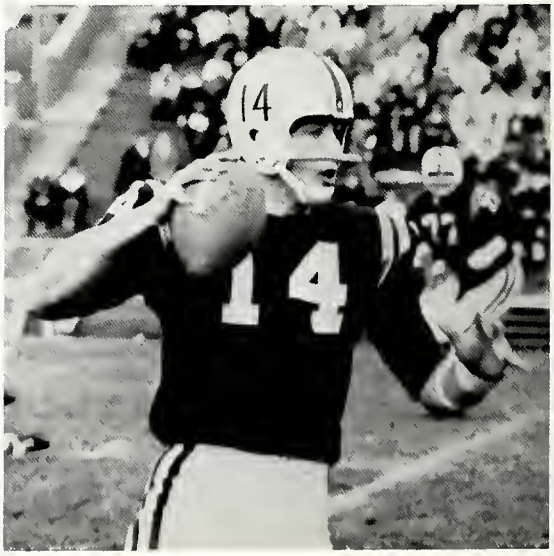

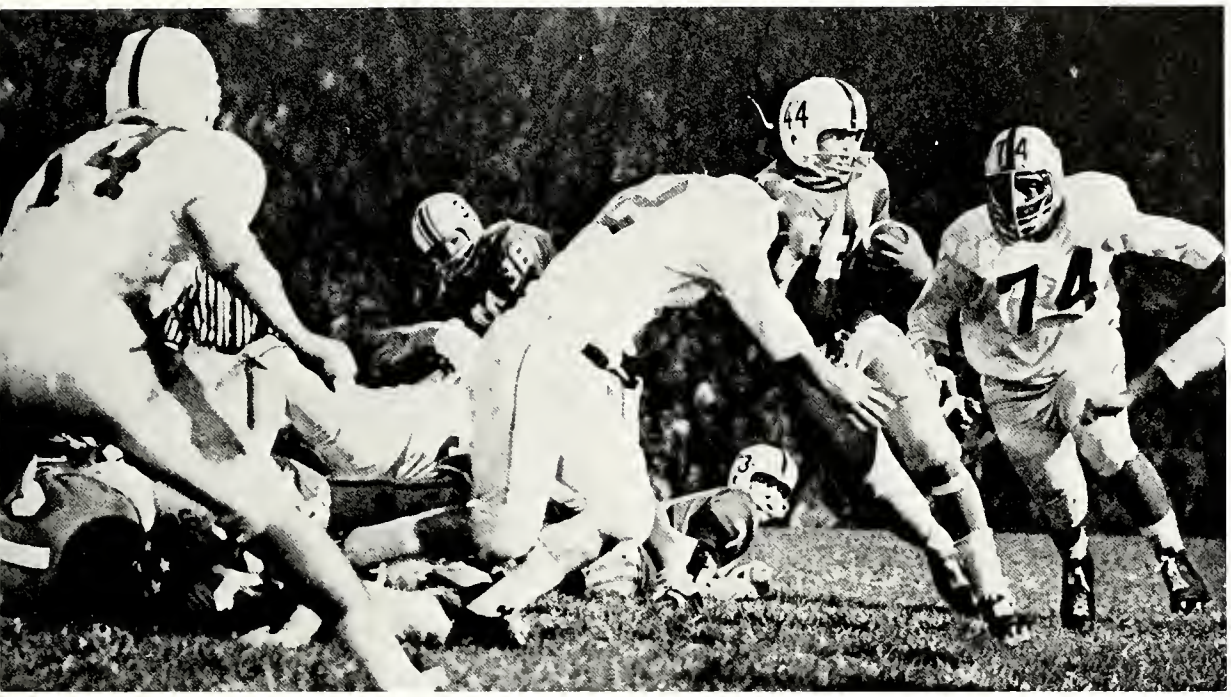

defensive ability. It was good, but not good enough.

Still the season was not shameful so far. Bowling Green, however, added a measure of disappointment to Flyer hopes by skunking Dayton the following week.

Save for individual play, the rest of the season was pretty much another year of Dayton football, with two shining exceptions.

The first was the Detroit contest, the Homecoming game. The Titans completely foiled the Flyers' ground play, but Hussion generaled Dayton into a tie game. The alumni were especially happy.

The last bright incident was really a whole series of improbable

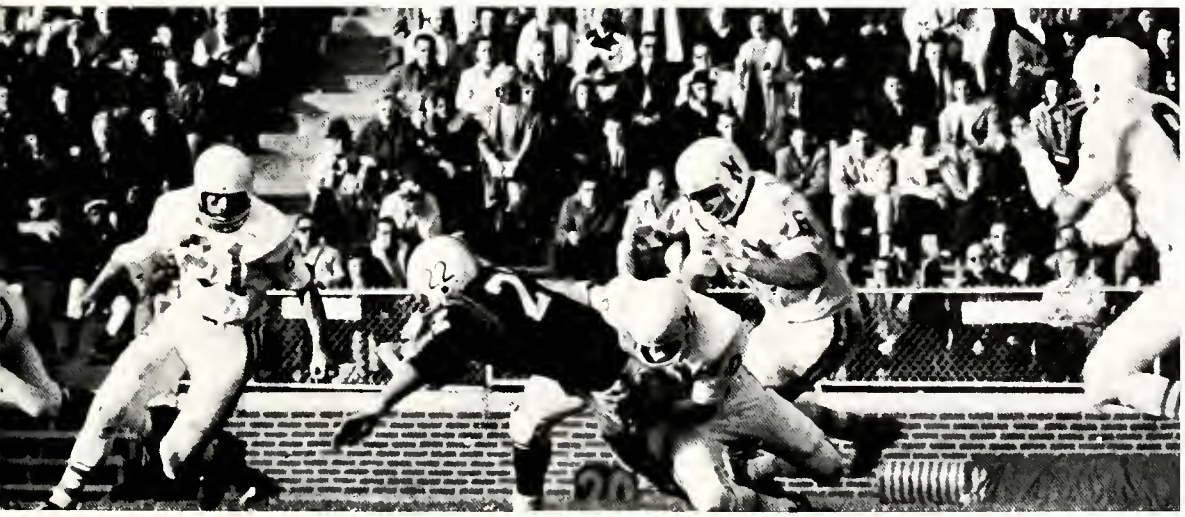

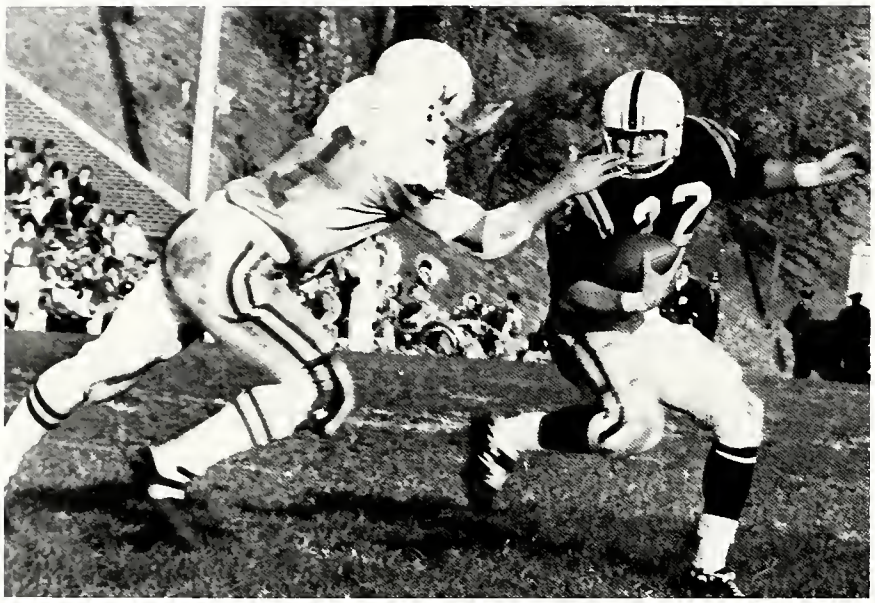

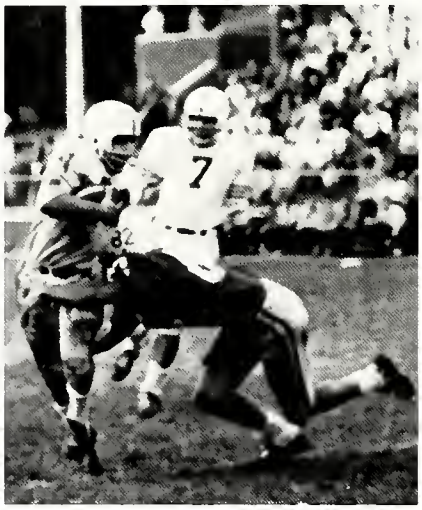

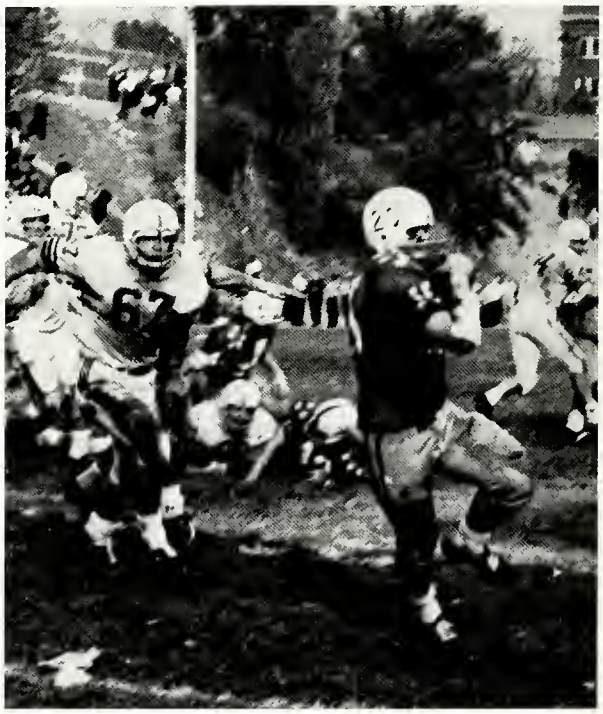

accidents. The Flyers looked like they weren't even playing on the same field with Miami in the first half; but during the second, the onside kicks stayed onside, the passes were good, the catches were better, and the touchdowns piled up. Final tally: 27 all.

For the last game of the season, Kent State gave their retiring coach Trevor Rees the game ball, and Dayton, on a silver platter. Flyer fans weren't particularly pleased with the gift, but they were rather satisfied with the year's record. All in all, the Fighting Flyers had amassed a 1-7-2 slate, entertained some 69,700 people, and uncovered some corking talent for the next year.

Perhaps Coach Ankney's mother said it best: "the best losing season in UD history."

Dayton		Opponent
22	Toledo	19
6	Ohio U.	13
0	Bowling Green	28
12	Louisville	13
14	Xavier	15
14	Detroit	14
8	Cincinnati	35
7	Wichita	12
27	Miami	27
0	Kent State	23

freshman football

Row 1: Chris Stephens, Tom Stangle, Jerry Tytko, Tom Gorius, Jim Weller, Ron Pomykala, Mike McCall, Ken Conliffe, Ben Bradley; *row 2:* Ron Grieshop, Marty Coates, Jeff Mitchell, Bob Lowe, Wally Agnew, Dennis Bolbach, Joe Grimone, Bob Ameduri; *row 3:* Dick Bacher, Doug Jones, John Carter, George Paleologos, Al Andzik, Paul Williams, Scott Musuraca, Matt Hayes; *row 4:* Dominic Fazzone, John Consedine, Rich Sharpenter, Jim Watkins, Dan McConn, Tom Kokenge, Bob Luman, Ron O'Leary; *row 5:* Coach Tom Vincent, Coach Bill Smith, Coach Jack Gayheart, Manager John Steiner.

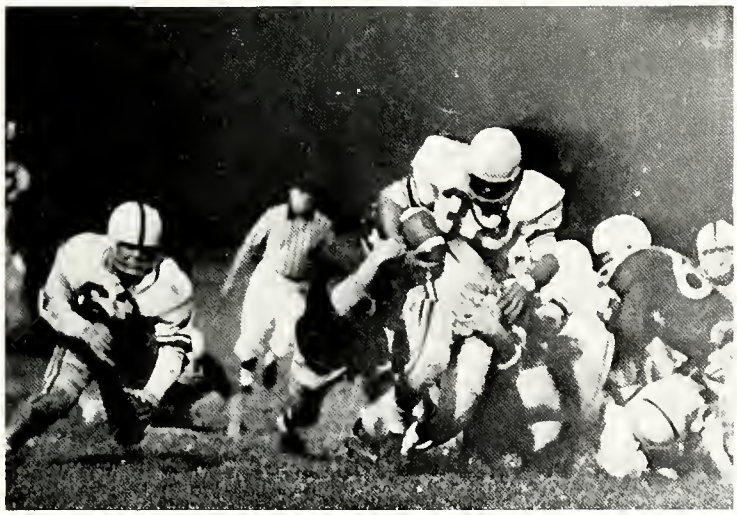

Frosh Record: Won 3, Lost 2

UD		Opponent
6	Miami	20
21	Xavier	7
18	Cincinnati	6
6	Ohio U.	7
14	Jayvees	12

soccer

Seated: Bernie Harawa, Mike Falanga, Ditmar Weiss, Dave Gomez, Gus Buchalter, Mauricio Nieto, George Weidemer, Karl Keckan, Gene Schildknecht; *standing:* Terry Papesh, Lusciano Crusi, Al Yeung, Dennis Sulick, Head Coach John Weisler, Jack Hess, Henry Maas, Brian Weiss, Al Eppich, Ad. Young, Assistant Coach John Schleppi. *Missing:* Tom Dee, Rich Carson, Hans Ma.

Coach John Wiesler

14

21

intramurals

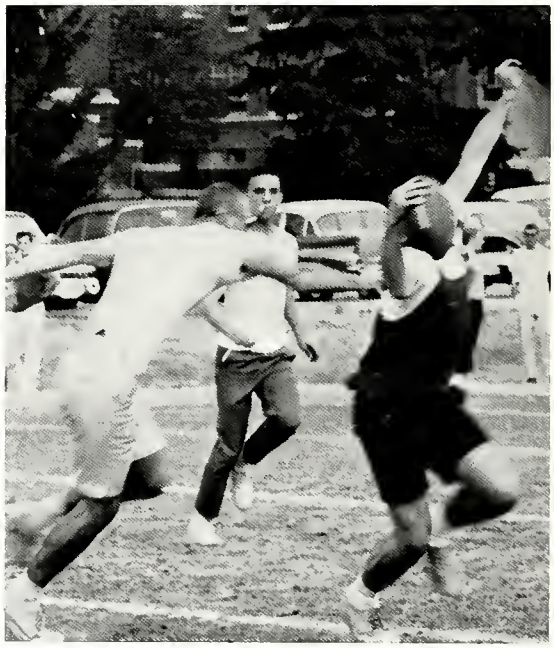

Herb Dintamin
Director of intramurals

football

basketball

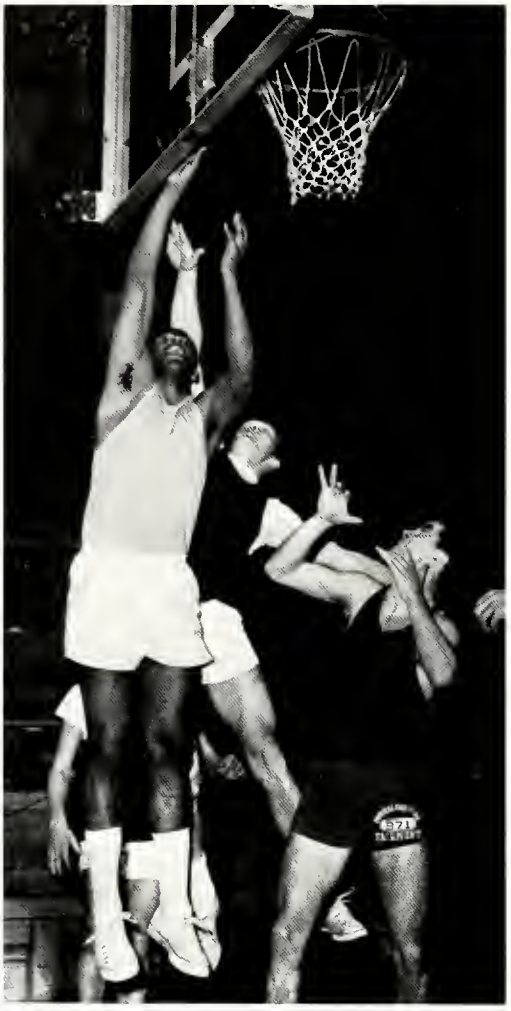

Intramural basketball champions — the Suave Knaves.

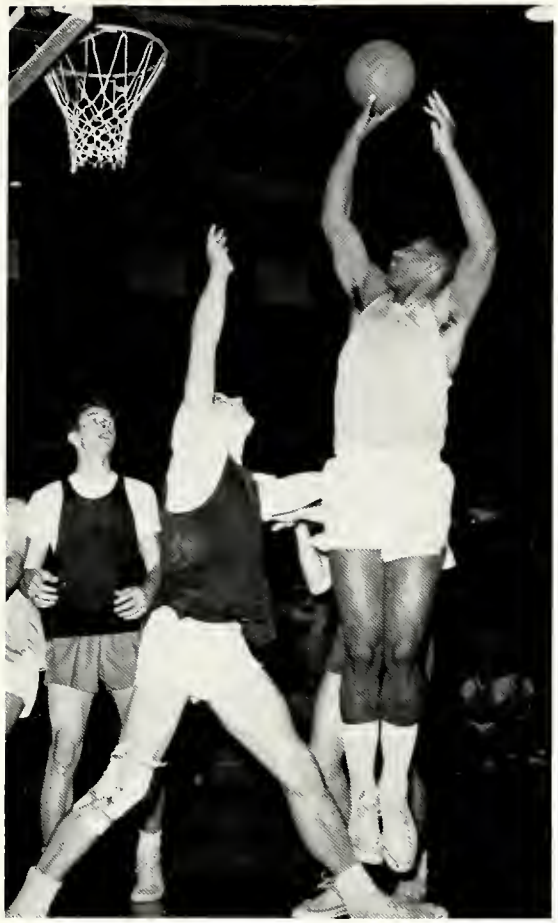

in memory of tom blackburn

a rugged face . . .

rough and pebbled as a new-cast bell . . .

stony . . .

the sphinx . . .

in 17 years, he left the bench infrequently . . .

except to help a hurt player . . .

to defend his team from its fans . . .

in 17 years, he shouted at a game never . . .

only at his players, in practice . . .

he wanted perfection . . .

"execution," he'd say . . .

"they play better ball when you drive them" . . .

he drove them . . .

himself a hard-nosed player . . .

a harder-nosed coach . . .

in 17 years, he smiled rarely . . .

when his team won a rough one, perhaps . . .

"i thought it was a pretty good game," he'd say;

"what did you think?" . . .

and after the big one, in

new york, in 1962 . . .

when everybody smiled . . .

rugged self-control . . .

even in the last year . . .

tough mind, a tough heart . . .

"in blackburn, the coaching

personality thoroughly

conceals the human side,"

ritter collett wrote . . .

self-contained . . .

but how gently, how

warmly his tough heart

touched those

around him . . .

a rugged man . . .

a man . . .

God bless him . . .

Row 1: Don Smith, Chuck Izor, Gordie Hatton (Captain), Bob Sullivan, Jim Powers, Jack Warrell; *row 2:* Coach Tom Blackburn, Bill Cassidy, Henry Burlong, Henry Finkel, Sam Anderson, Dennis Papp, Assistant Coach Don Donoher, Manager Tom Rau.

basketball

85	Akron	64
74	California (Davis)	48
83	Eastern Kentucky	72
87	**Miami (Ohio)	81
67	Canisius	65
85	Lamar Tech (Texas)	73
86	Murray State (Kentucky)	71

ECAC HOLIDAY FESTIVAL, N.Y.C.

73	Villanova	77
76	St. John's (NY)	88
94	Xavier (Ohio)	103
69	Ohio Wesleyan	52
67	Louisville	59
82	Portland	60
83	DePaul	89
63	Seattle	80
56	Loyola (Chicago)	70
81	Xavier (Ohio)	82
63	Cincinnati	77
90	Detroit	84
83	Memphis State	73
89	Louisville	79
62	Miami (Ohio)	75
82	Loyola (South)	67
78	*St. Joseph (Phil.)	74
73	DePaul	79

*Number of overtimes

sam anderson

G	FGM	FGA	PCT.	FTM	FTA	PCT.	PTS.	AVE.
12	4	11	.364	1	7	.143	9	0.7

henry burlong

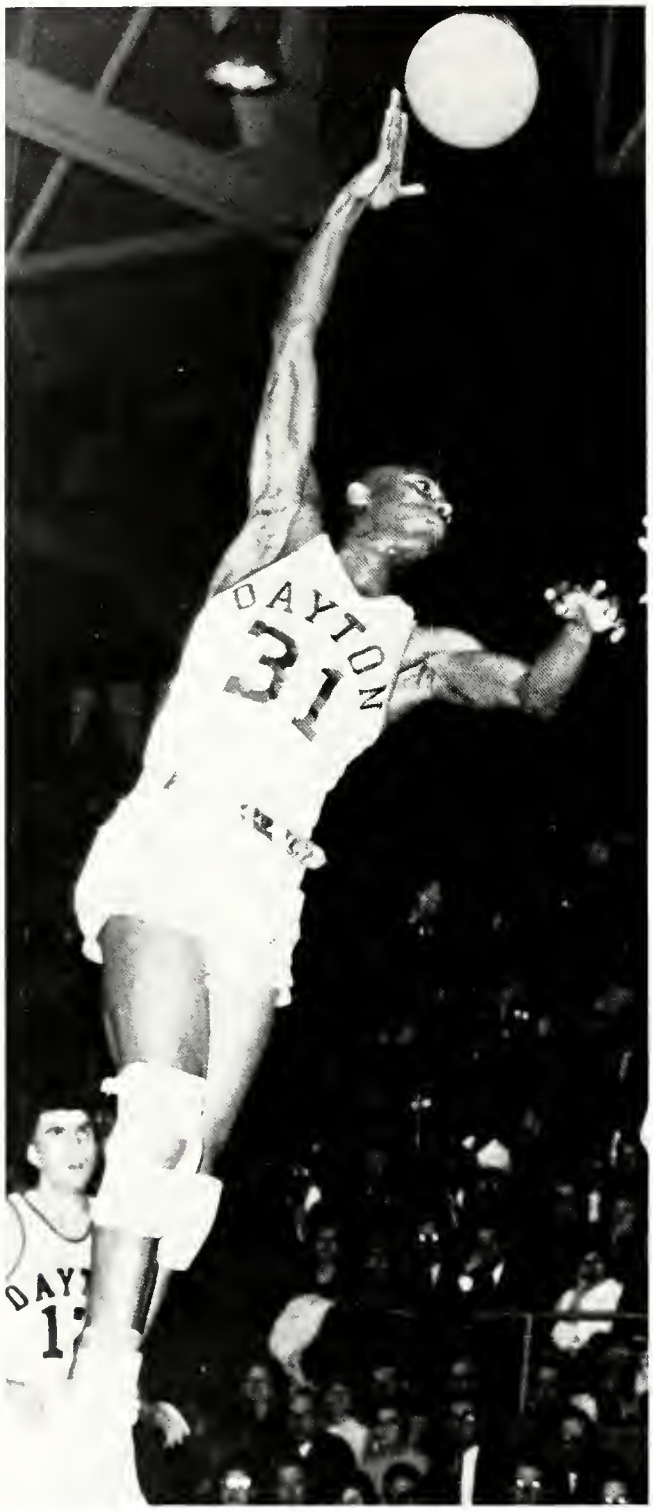

G	*FGM*	*FGA*	*PCT.*	*FTM*	*FTA*	*PCT.*	*PTS.*	*AVE.*
24	147	296	.497	61	92	.663	355	14.8

G	FGM	FGA	PCT.	FTM	FTA	PCT.	PTS.	AVE.
14	5	17	.294	7	12	.583	19	1.2

bill cassidy

henry finkel

Most Valuable Player (co-winner)

G	*FGM*	*FGA*	*PCT.*	*FTM*	*FTA*	*PCT.*	*PTS.*	*AVE.*
25	231	401	.576	114	175	.651	576	23.2

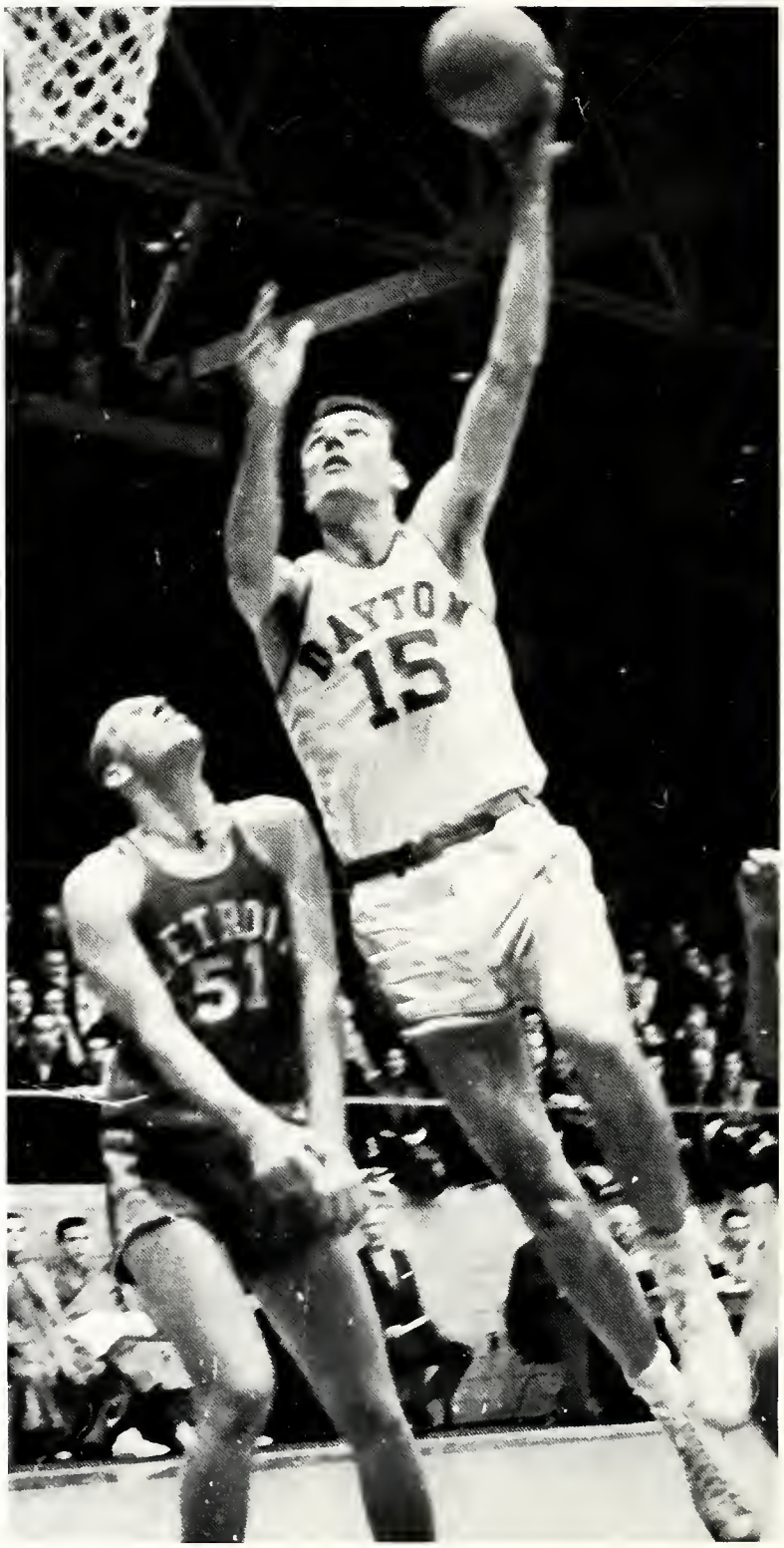

gordie hatton

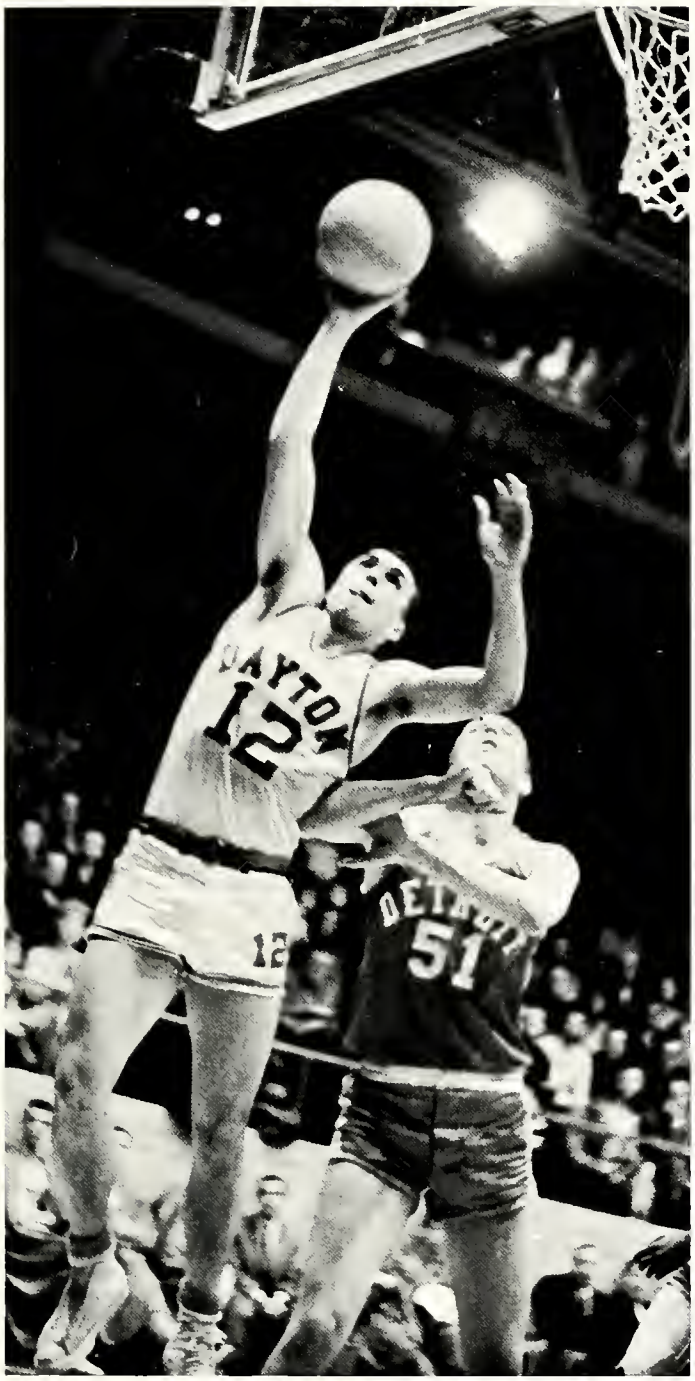

G	*FGM*	*FGA*	*PCT.*	*FTM*	*FTA*	*PCT.*	*PTS.*	*AVE.*
25	103	271	.343	77	114	.675	283	11.3

G	FGM	FGA	PCT.	FTM	FTA	PCT.	PTS.	AVE.
25	98	203	.483	95	107	.888	291	11.6

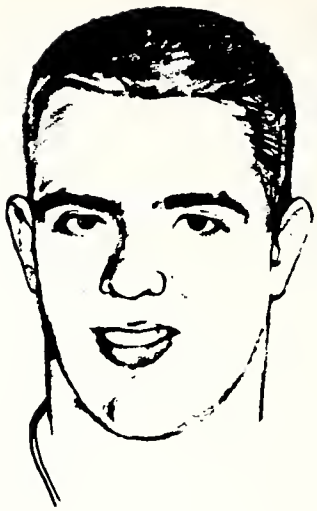

chuck izor

Most Valuable Player (co-winner)
Alex Schoen Free Throw Trophy
John L. Macbeth Memorial Award

dennis papp

G	FGM	FGA	PCT.	FTM	FTA	PCT.	PTS.	AVE.
20	40	93	.430	8	15	.533	88	4.4

jimmy powers

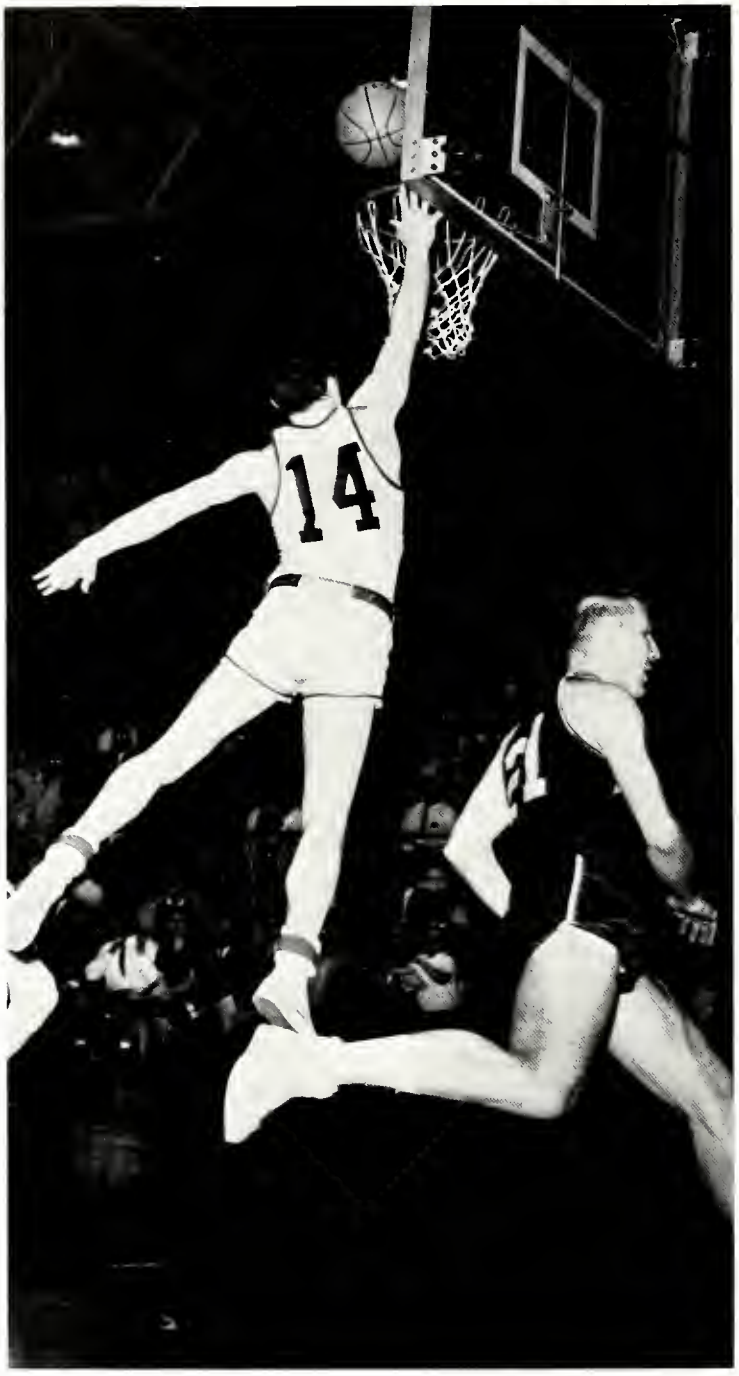

G	*FGM*	*FGA*	*PCT.*	*FTM*	*FTA*	*PCT.*	*PTS.*	*AVE.*
19	14	42	.333	6	16	.375	34	1.8

don smith

G	FGM	FGA	PCT.	FTM	FTA	PCT.	PTS.	AVE.
11	6	19	.316	4	9	.444	16	1.4

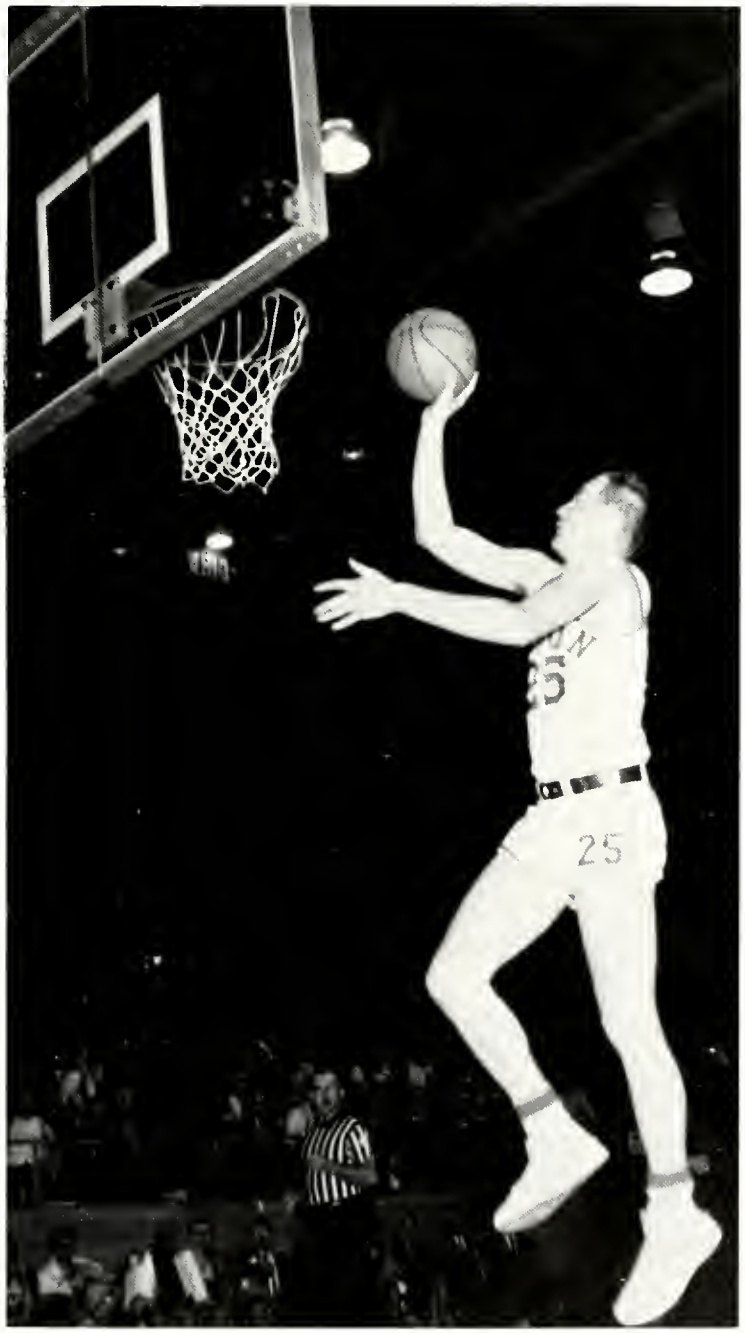

bob sullivan

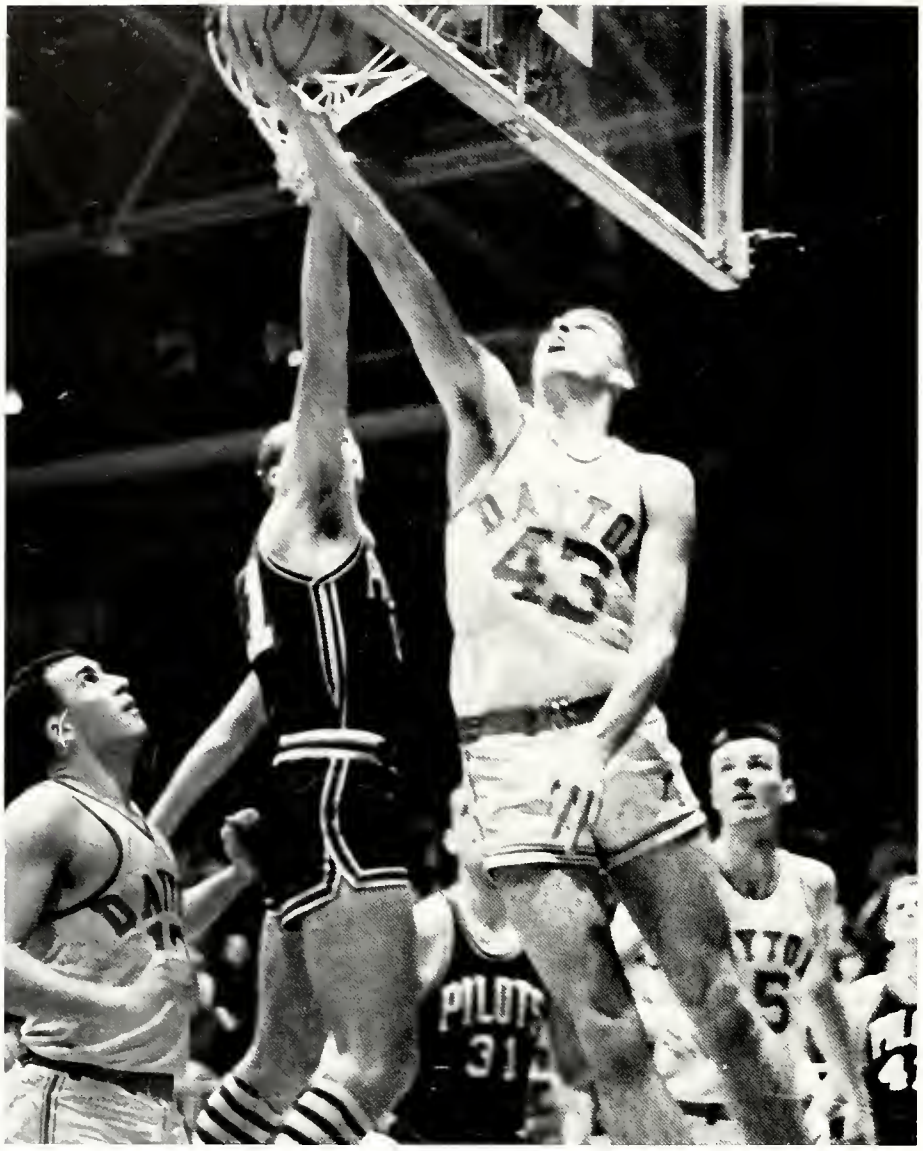

G	*FGM*	*FGA*	*PCT.*	*FTM*	*FTA*	*PCT.*	*PTS.*	*AVE.*
24	97	228	.408	49	63	.778	243	10.1

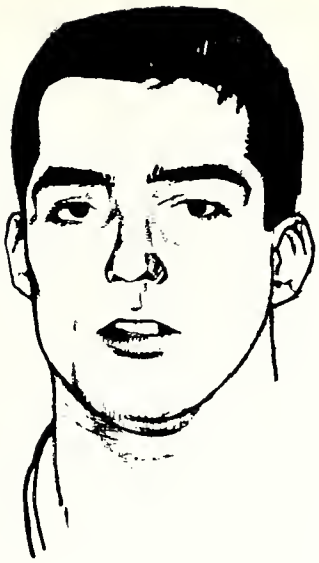

jack warrell

G.	FGM	FGA	PCT.	FTM	FTA	PCT.	PTS.	AVE.
11	4	15	.267	11	17	.647	19	1.7

It looked like a normal season. There was a very tall center, and he was at least supposed to be pretty good. There were a couple of sharp, short guards. And two or three prospects for forwards looked promising.

But of course there was nothing really definite. The lineup was fluid, tentative.

It started like any other season. Akron visited the Fieldhouse, unbalanced the Flyers for half a game, and succumbed. Veterans Hatton and Izor proved themselves steady and ready; two fellows called Finkel and Burlong overcame some opening jitters sufficiently well to leave a lot of people wishing they had season tickets; and Bob Sullivan appeared to have regained the

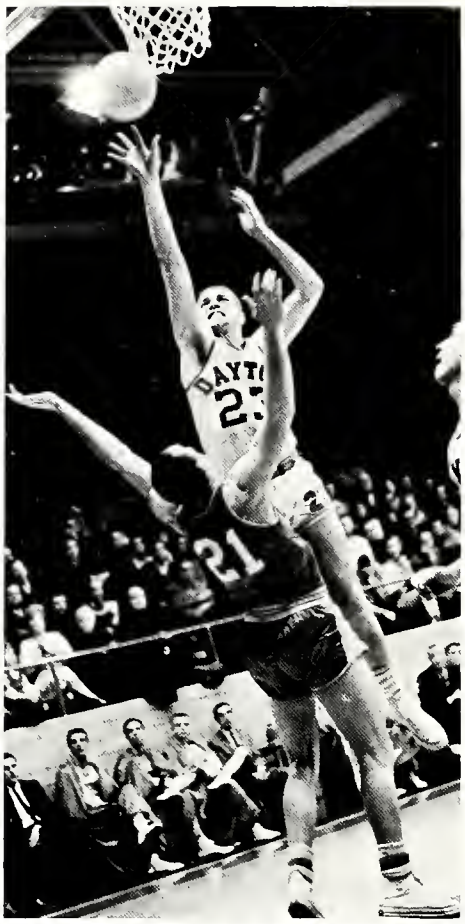

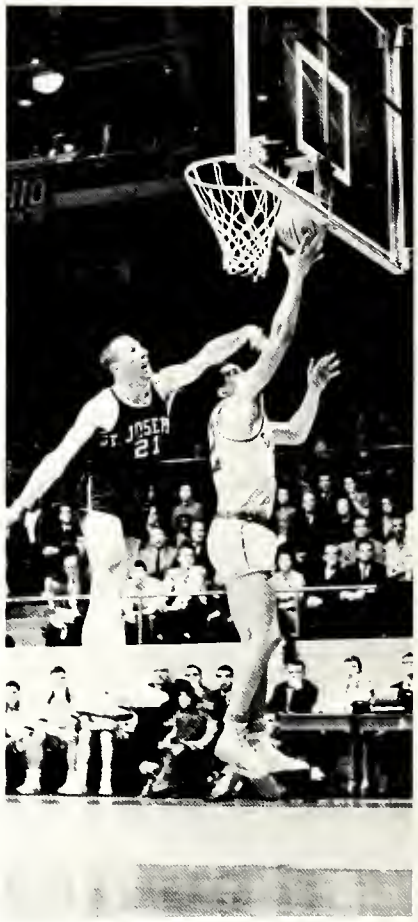

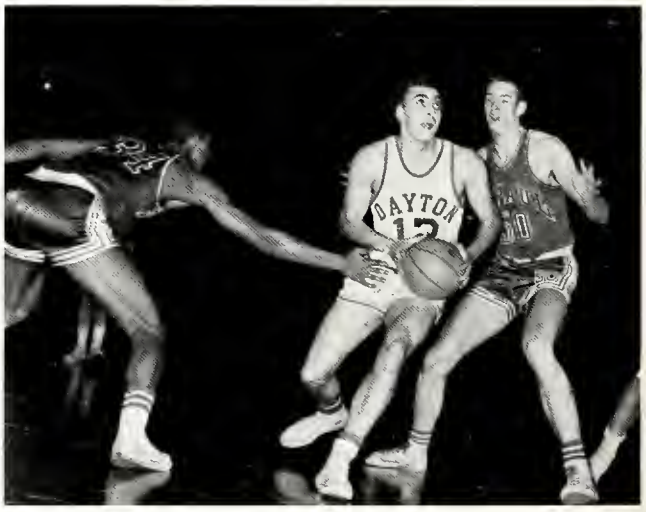

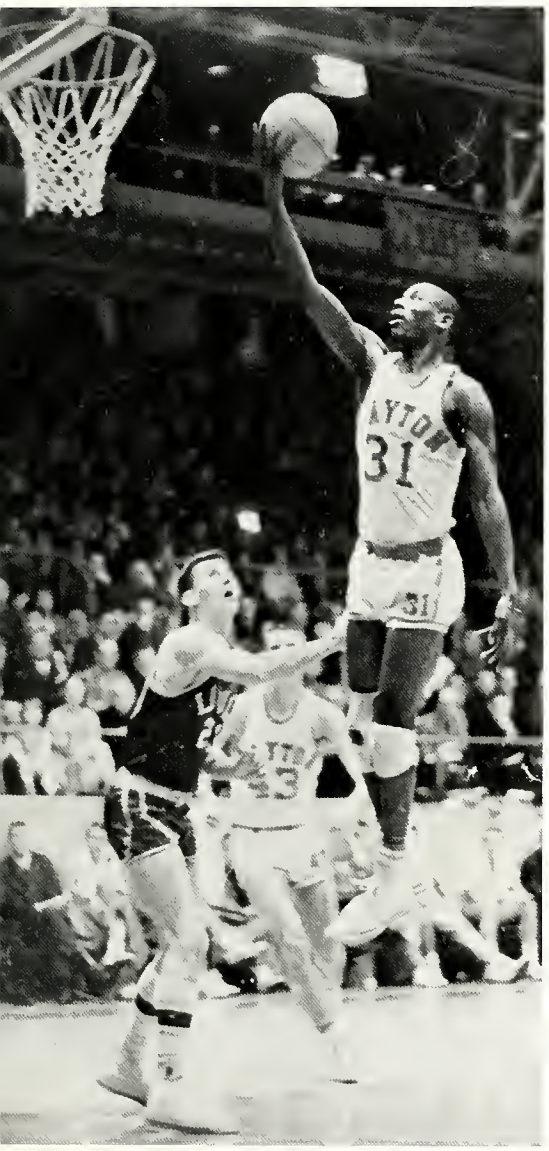

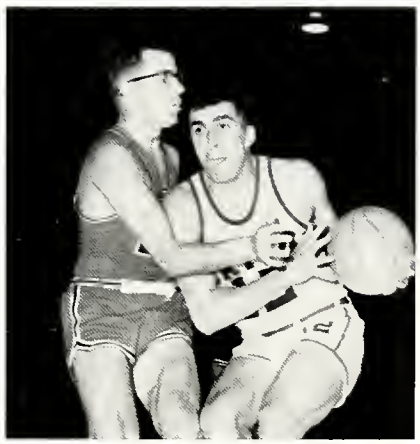

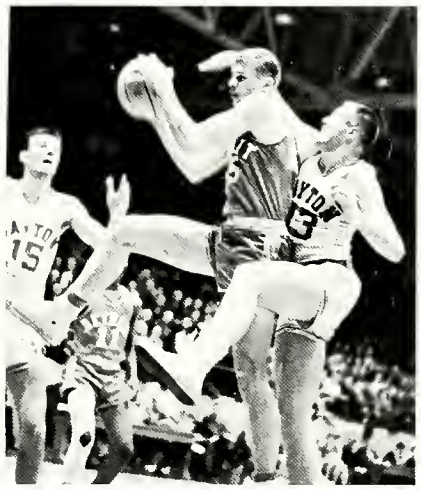

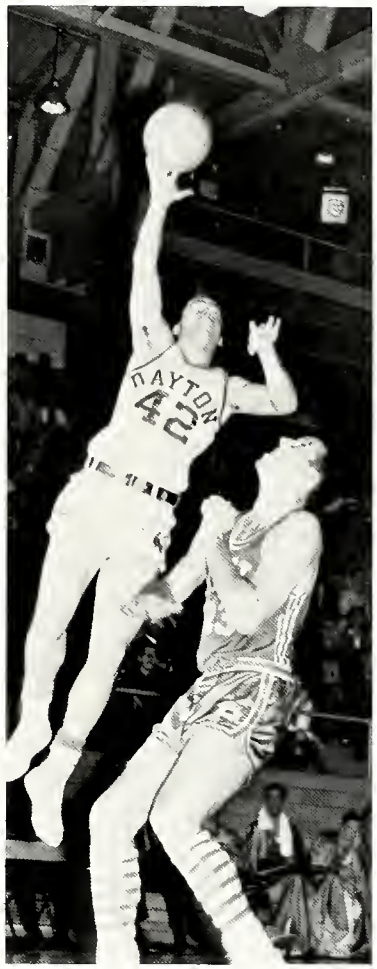

form he'd lost towards the end of last year.

And so matters went for ten days: the lineup shifting, the players settling into the routine, the team winning. Then came Miami.

Miami is always tough at Oxford, and the Flyers were in foul trouble early, to boot. Finkel fouled out with almost four

minutes to go, Dayton down by two, and Miami had the ball. They picked up 4 more free points in the next 90 seconds. The Redskins had the game in their pocket.

But they couldn't keep it. Sullivan tipped two, Izor potted four, and Hatton and Burlong both hooped the ball within 30 seconds of each other. Overtime!

Neither team could get more than a basket away from the other in the overtime, but Miami's last pair of points stood up under the thundering crowd for almost a minute, until Gordy Hatton made two with 11 seconds on the clock. Second overtime!

Dayton went ahead quickly on a brace of

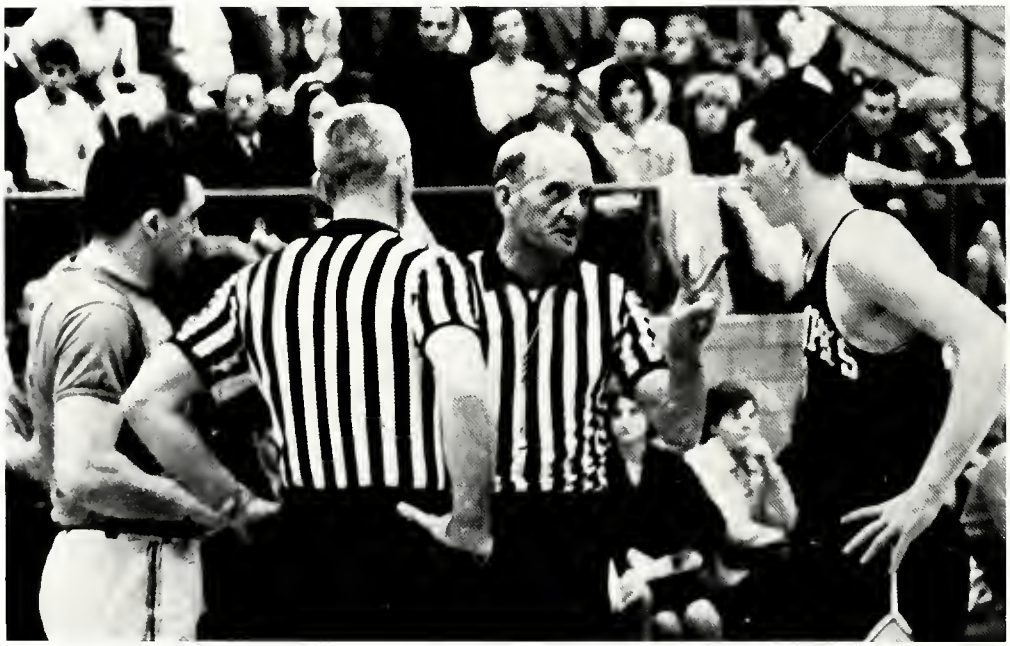

free throws by Hatton and Burlong, and Miami had to foul. Izor's perfect four of four and a last-second layup by Burlong was the margin of difference. Pandemonium!

So the Flyers had their first rough one under their belts. But the season wasn't really normal, the team hadn't really jelled. This was apparent in the New York Holiday Festival, where the Daytonians dropped

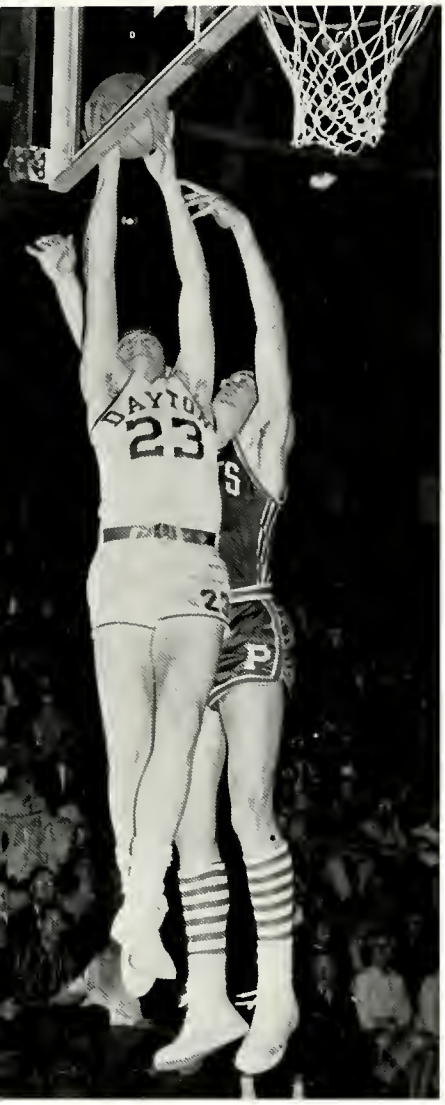

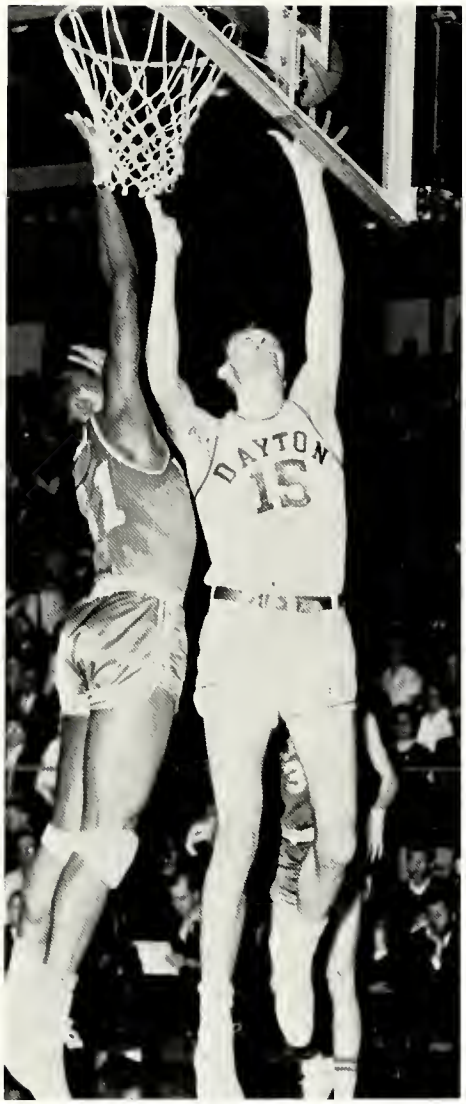

a seven point lead to Villanova after Big Hank fouled out.

And when they came home, Xavier trimmed them in a wild, wide open game. They won three more, then lost five in a row.

The team's problem was hard to diagnose. Perhaps they worried too much about the coach. Tom Blackburn was fighting to finish the season.

He almost made it. The only two games he missed in 17 years he watched on television from a hospital bed. He never saw his distraught, grief-stricken team lose its last, bitter game. Tom had battled, and lost his, the day before. Like a gentleman: with determination and grace. He never asked more than that of anyone.

frosh basketball

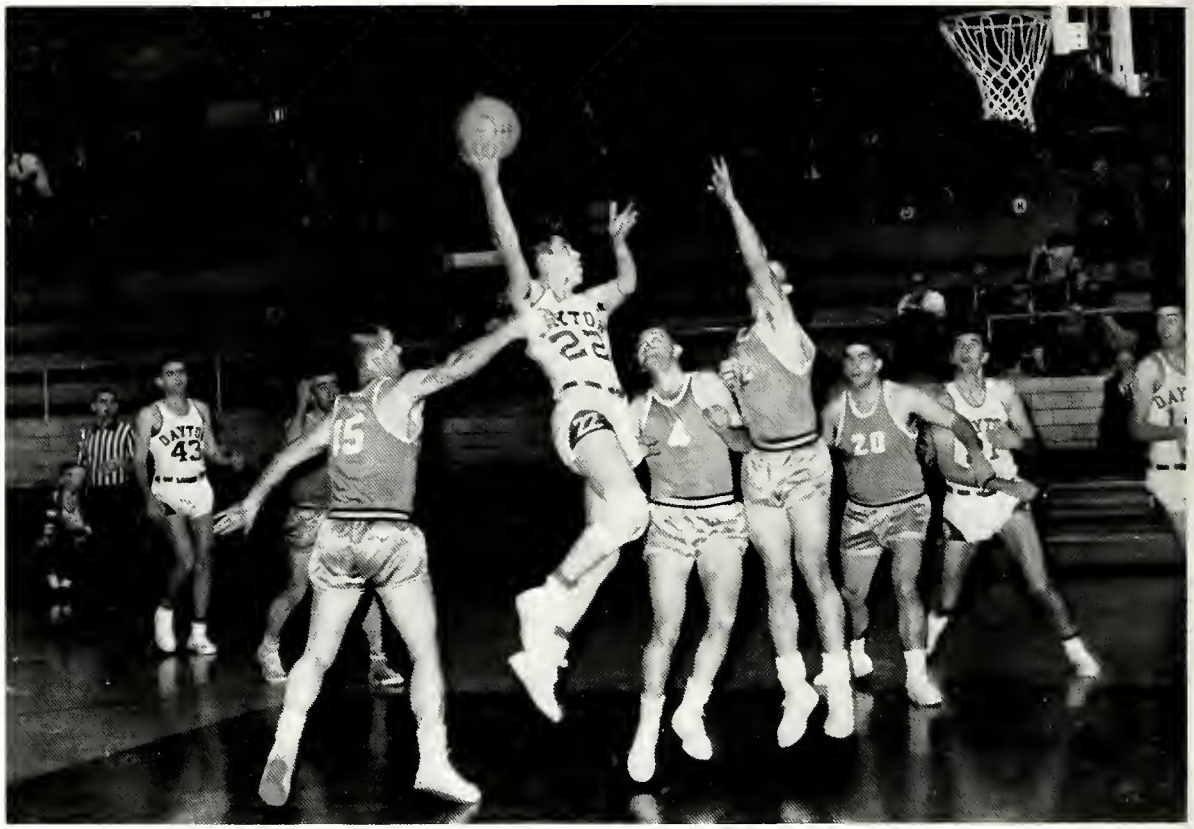

Frosh Record 13-2-3

U.D.		*OPPONENT*
87	Del Layne Builders	81
85	Waynesville A.C.	58
65	WPAFB Kittyhawks	81
69	Miami Freshmen	77
61	National Cash Register	61
74	Ford Vending Co.	74
95	Xavier Freshmen	77
83	Del Layne Builders	67
75	WPAFB Kittyhawks	57
102	Suchers Packing Co.	70
83	National Cash Register	71
93	Xavier Freshmen	82
72	Cincinnati Freshmen	62
94	Waynesville A.C.	56
92	Bud's Cafe (Cincy)	66
66	Miami Freshmen	66
98	Bowman Funeral Chapel	61
104	Suchers Packing Co.	68

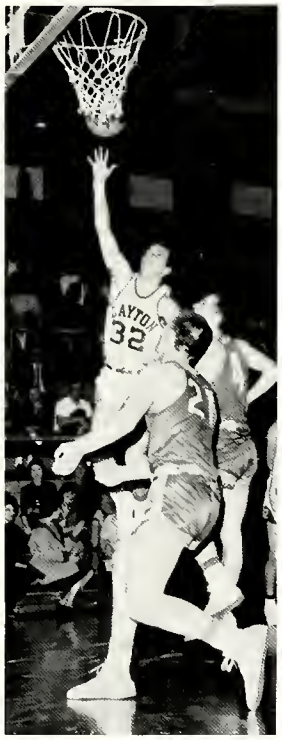

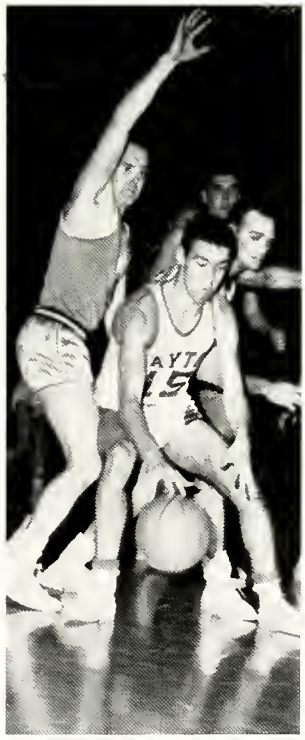

hockey

Row 1: Bob Johnson (Manager), Mike Shier, Bud Newberry, Jay Lushinks (Captain), Mario DeAnna (Asst. Captain), Skip Desmyter; *row 2:* Kevin Jaffe, Rich Butler, Paul Kubiak, Steve Koziar, John Greenhaugh, Ray Jung, Colin McCormick, Dick Hebeding.

tennis

Shaw Emmons, Varsity Tennis Coach

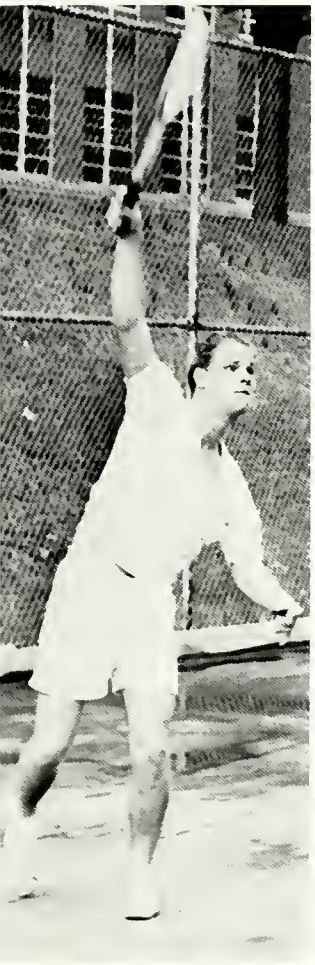

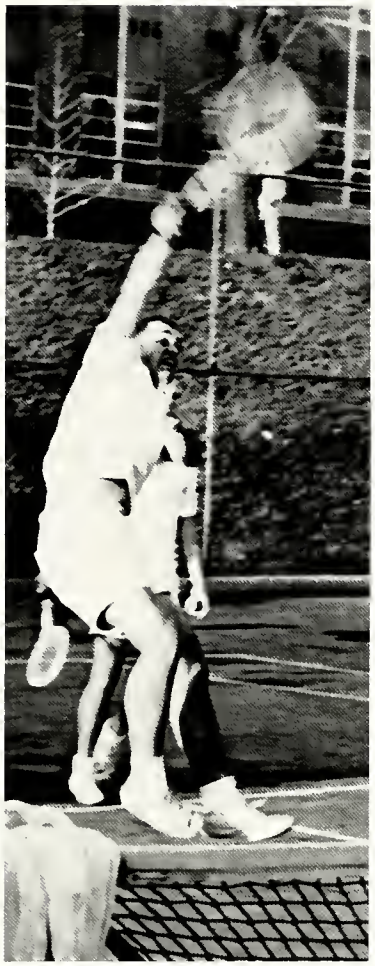

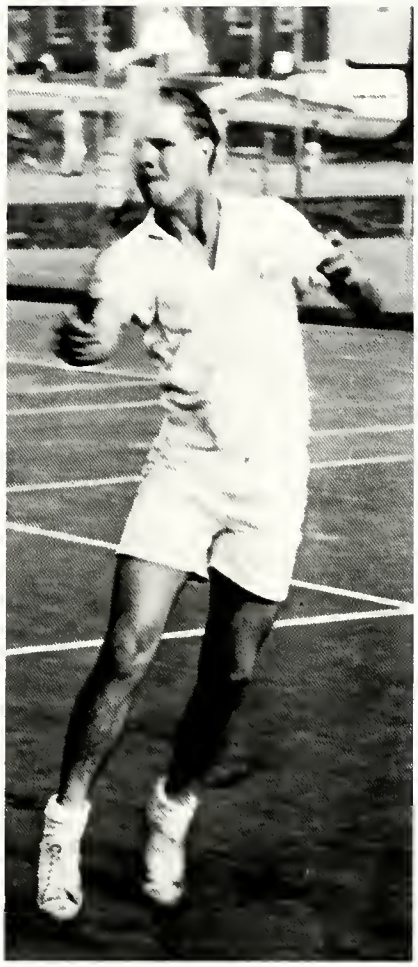

baseball

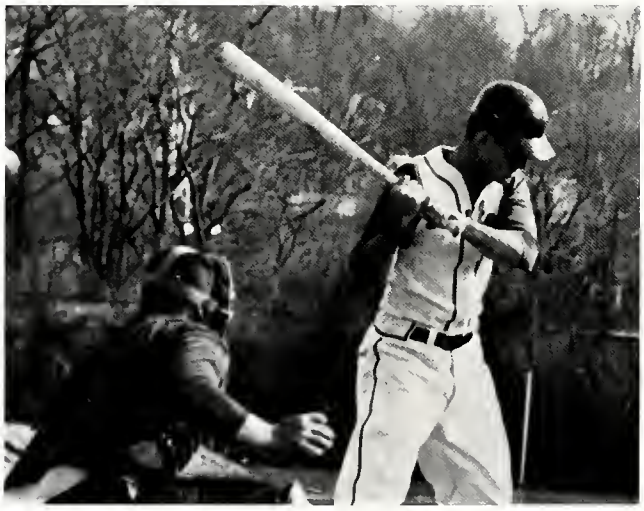

ba

a university
is more than books . . .
more than basketball . . .
it's a touchstone
transforming experience . . .
students come
not to grow, but to learn . . .
not to age, but to mature . . .
mostly, outside the classroom . . .
in an office, darkroom, lab . . .
at a concert, bull session, dance . . .
wherever people confront
each other . . .

freshman orientation

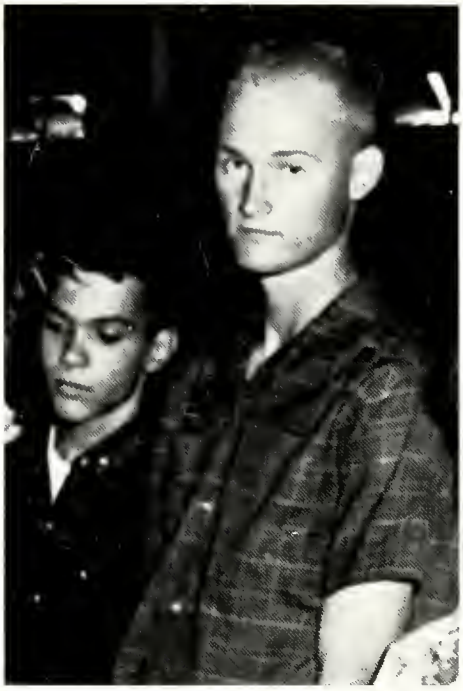

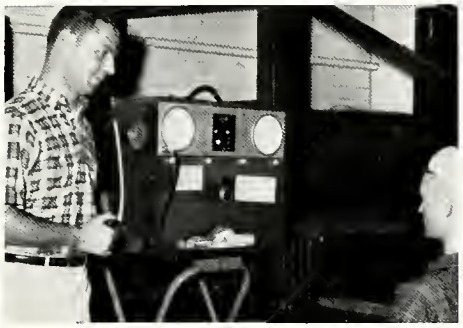

chad mitchell trio

freshman welcome

king "surf" queen pat

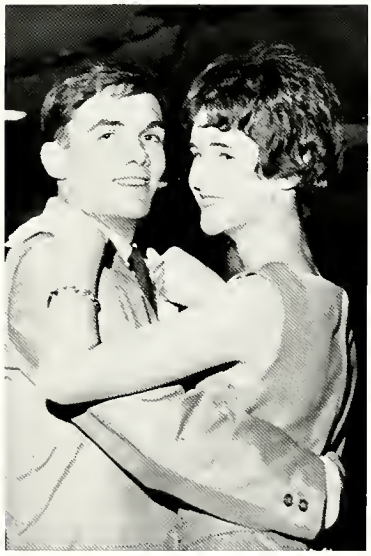

dark at the top of the stairs

Row 1: Lou Vitacco, Pam Hecht, Bob Killian; *row 2:* Paula Reder, Sue Schmidt, Sue Rapier; *row 3:* Bob Barrett, Brian Nolan, Bob Meyers. Missing: Paul Sestina.

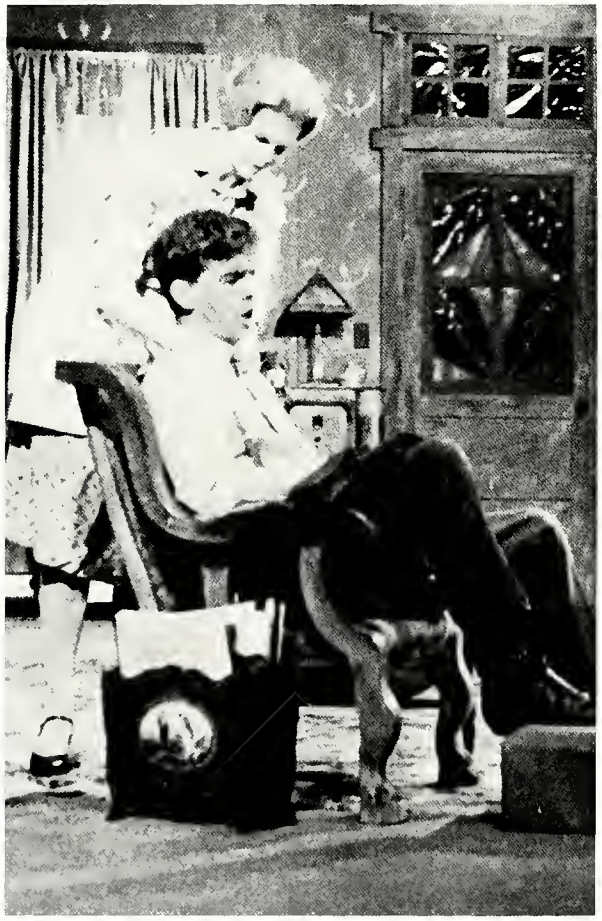

art series

New York Chamber Brass Quintet
Senator Douglas of Illinois

Walter Rostow

John Ciardi

Senator Douglas

Dr. Harold Taylor

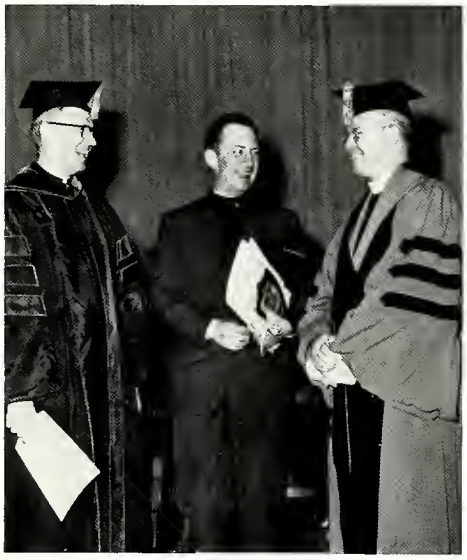

Abbe Rene Laurentin

Leon Volkov

homecoming

Standing: Freshman Attendants Donna Klosterman, Janet Rudy, Sheila Callahan, Ann Gitzinger; *seated:* Gloria Koester, Colombe Nicholas, Armonde Correll, Judy Dickinson.

premiere

judy and **ann**

gloria and **donna**

armonde and **sheila**

nickie and **janet**

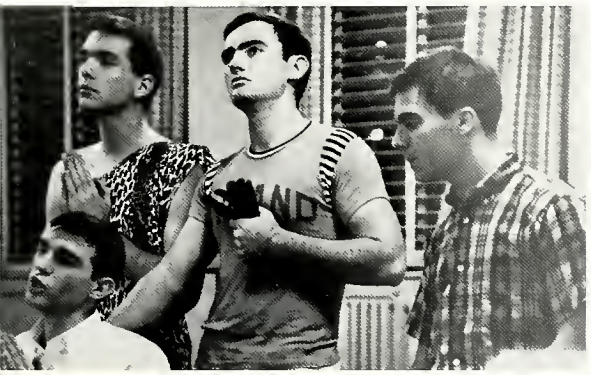

homecoming campaign

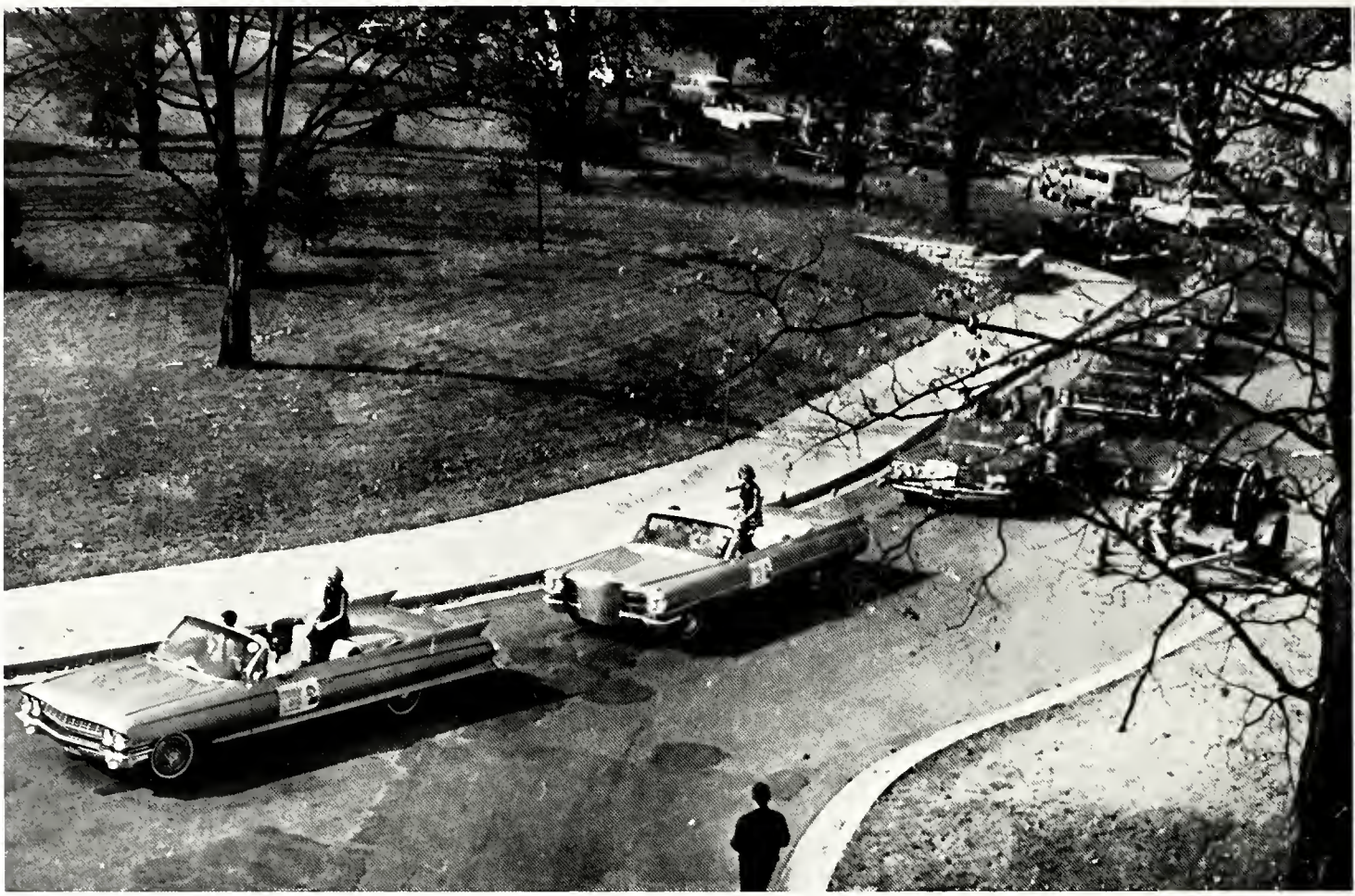

queen's rally

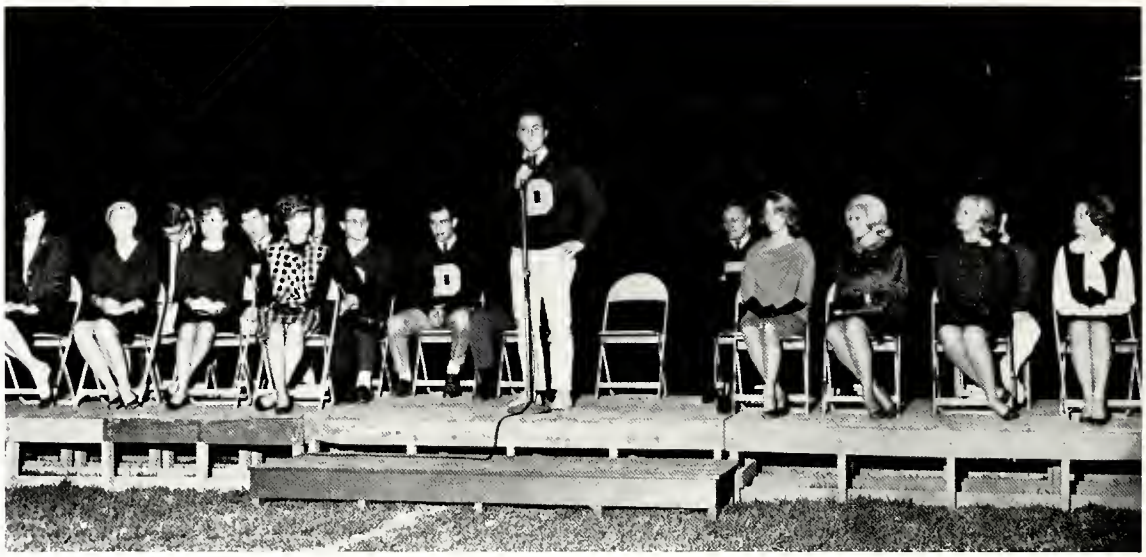

7742-PB

TROUNCE
the
TITANS
U.D.
HOMECOMING
1963

floatbuilding

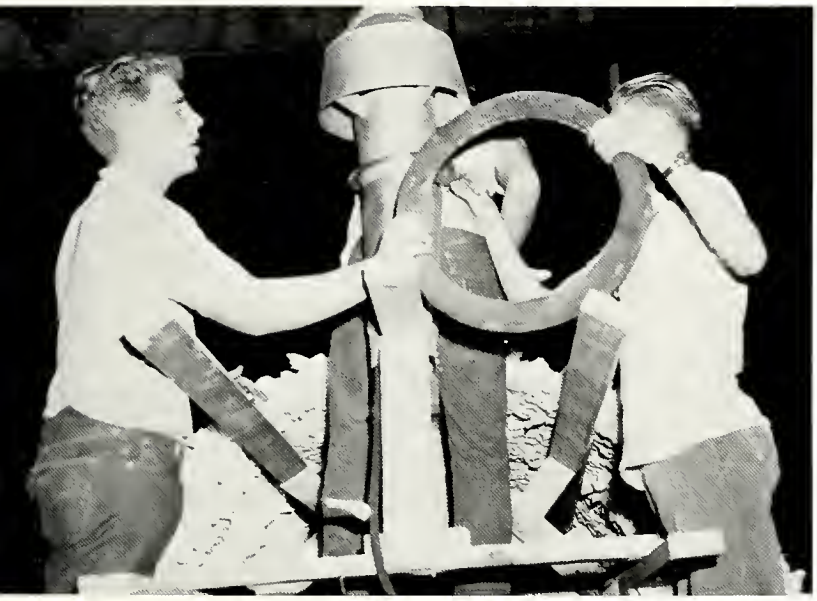

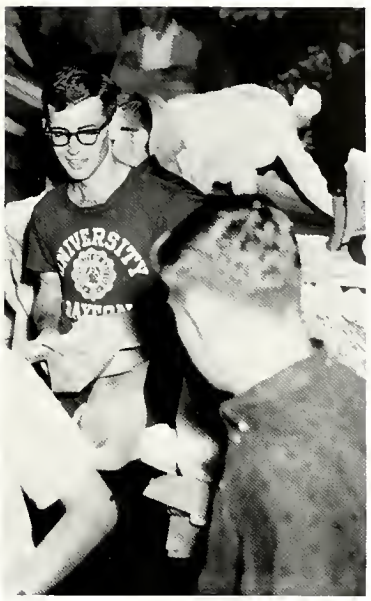

homecoming parade

FIGHTIN' FLYER EXPRESS

1st 3 Hours

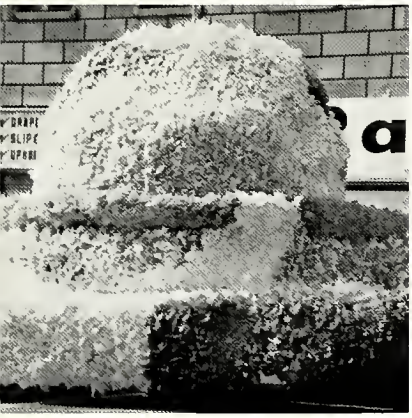

Congratulations
Queen ARMONDE
Yea
Team
Detroit
Trounce
Fighting
FLYERS
WIN

BIG BOY
COME ON FLYERS
BEAT
DETROIT

WE THE
PEOPLE

KEEP THE TITAN'S STILL

DEL
TONES

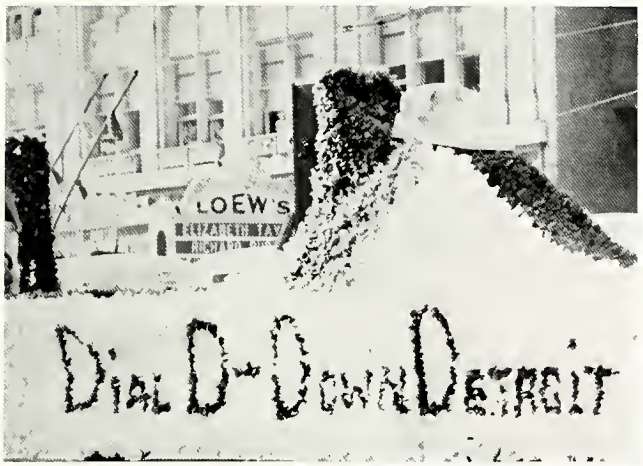
LOEW'S
DIAL D-DOWN DETROIT

CALIFORN

DAVY says
GRIN & BEAR
IT! DETROIT

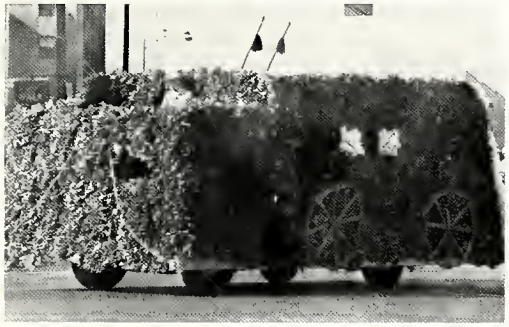

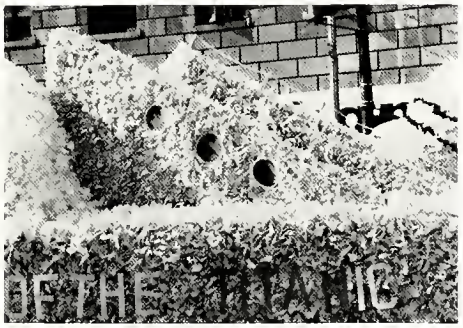
OF THE TITANIC

the queen . . .

armonde correll

the queen's court

judy dickinson

nickie nicholas

gloria koester

ann gitzinger

freshman attendant

sheila callahan

donna klosterman

janet rudy

military ball

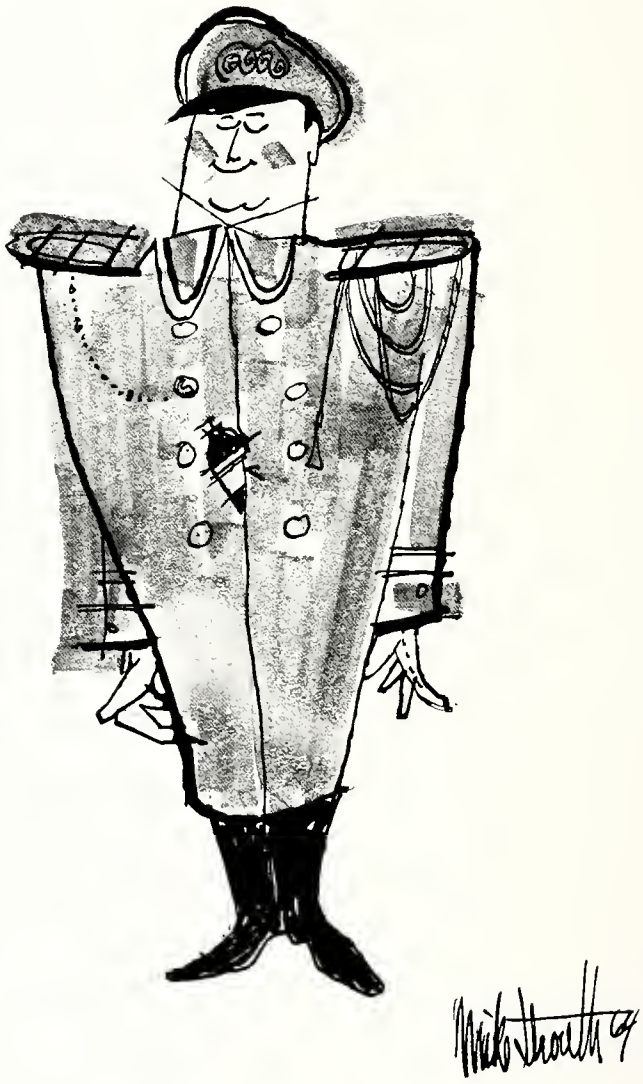

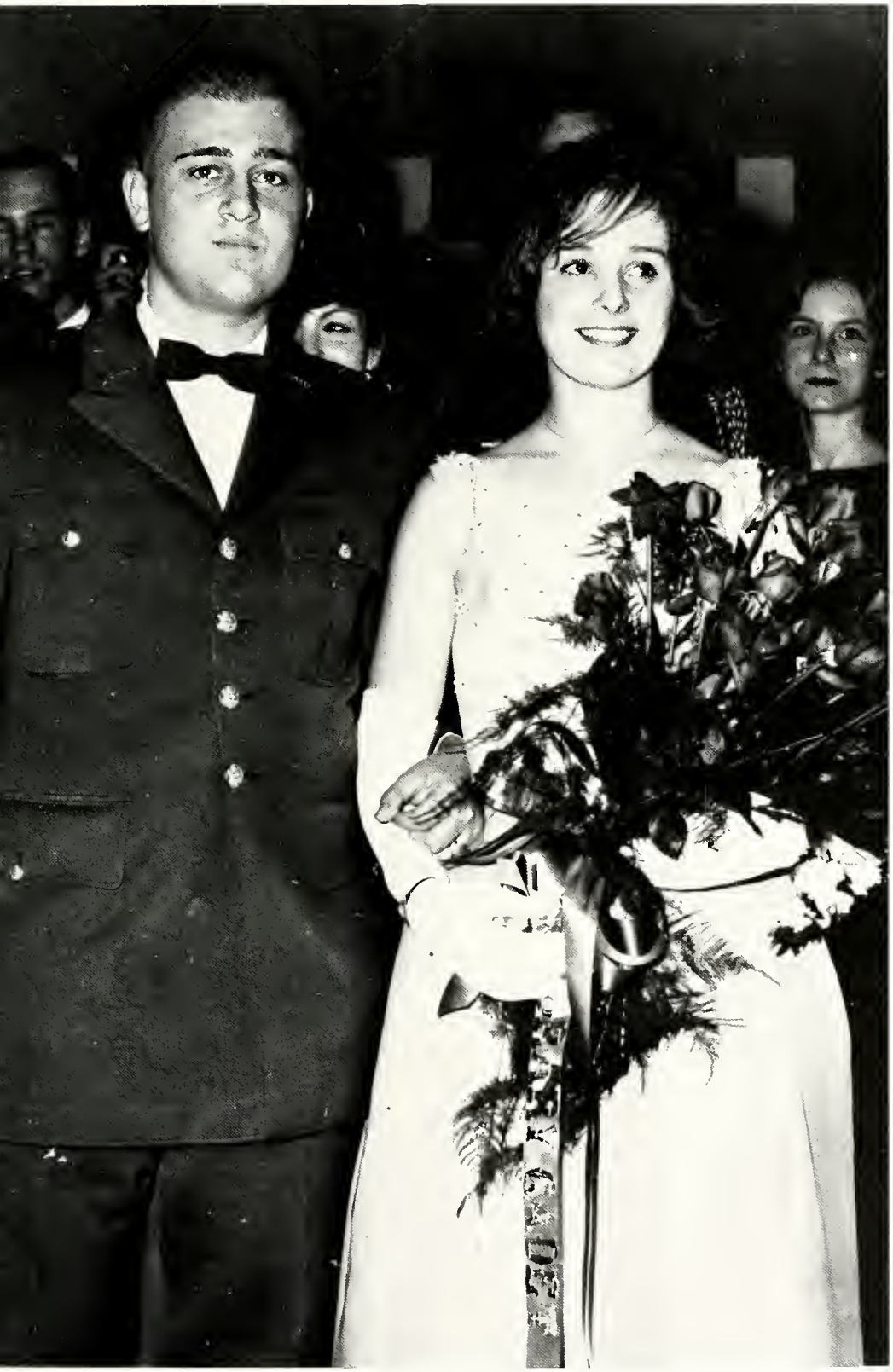

chairman rich hladysh and queen ann gitzinger

queen's court

chicago expedition

GREYHOUND

LET'S HAVE
A PARTY

GRE
1045

marycrest dorm

BLATZ

off-campus housing

ΓΓΚ

junior prom

mardi gras

queen pat buening

her majesty's court

Jean Ann Edwards

Marcia Russo

Maggie Corbett

miss sex

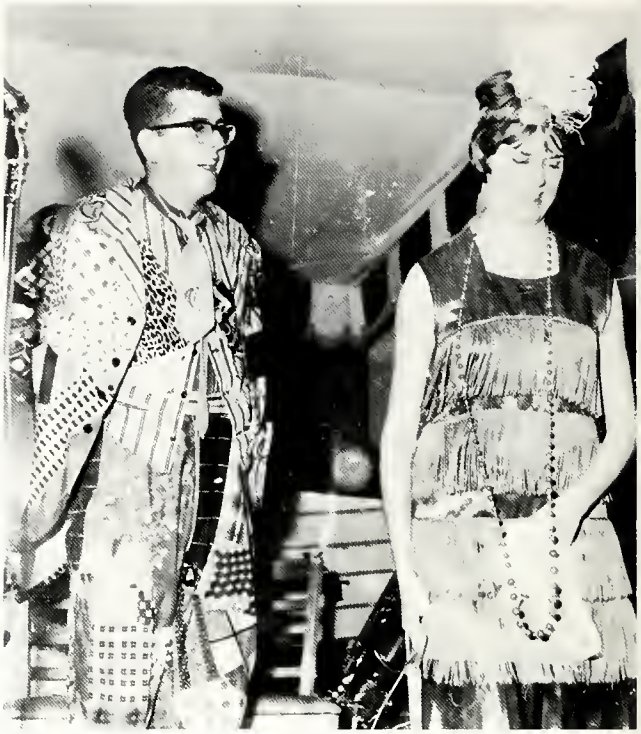

the best student

the snake

the best costumes

ten best-dressed coeds

Armonde Correll,
U.D.'s best-dressed coed

Nancy Arena

Pattie Drehs

Sally Matousek

Dottie Bednarz

Sandy Bretthole

Andy Cerar

Jean Nienberg

Cay Shea

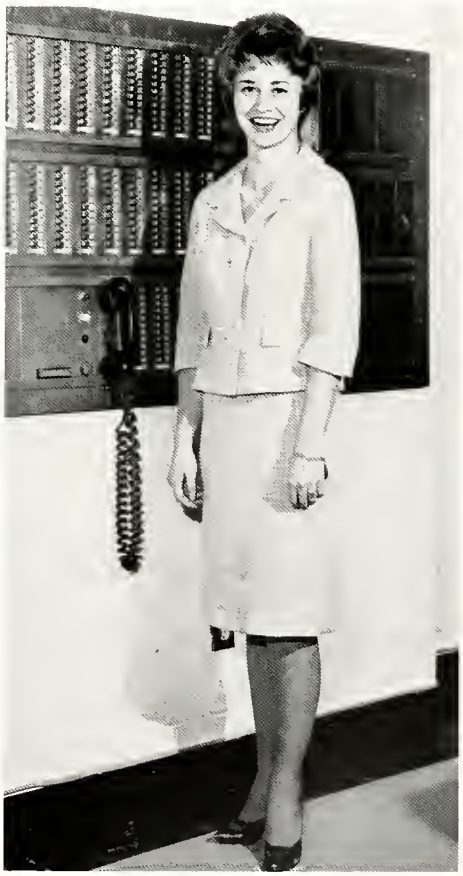

Mary Schwamberger

ford caravan of music

herbie mann trio

aina simone

ron eliran

turnabout tag

spring à la carte

king dobie gilles

spring week

Mike Stroud

hootenanny

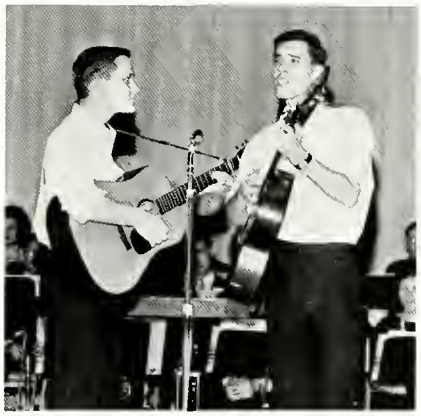

carnival

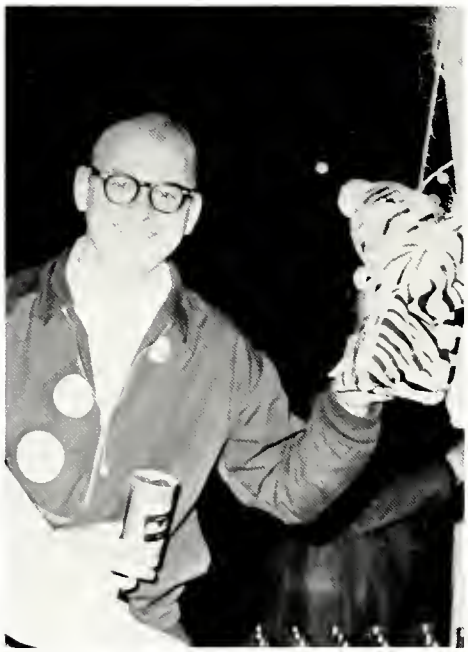

Club

KISSES

THE
BEET

ray charles concert

track meet

Redskins
SOB

senior farewell

king tom cutter

queen mary schwamberger

queen's court

Barbara Macklin

Marilyn Bauer

Margaret Neltner

court jesters

Chuck Izor

Marty Tassoni

Jim Clancy

raft race

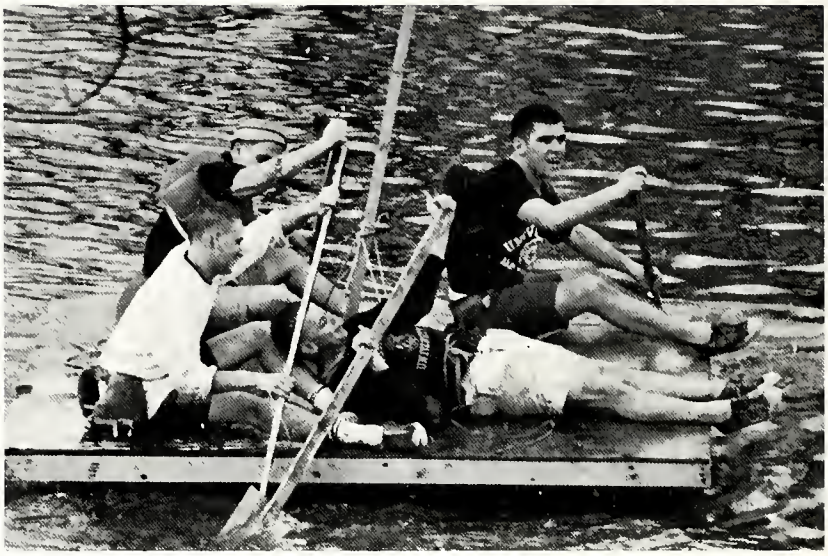

top twenty students

Row 1: Dennis Collins, Marilyn Musterman, Mike Sutherland, Pat Stewart, Gary Shepherd, Bonnie Mandina, Dobie Gilles; *row 2:* Dick Baker, John Leibold, Pete Jablonski, Dave Schweickart, Tom Mappes, Rich Hladysh; *row 3:* Tony Catanese, Roland Wagner, John Bowers, Hank Prince, Charles McCrery, Bill Oldfield: *Missing:* Mike Steuerwalt.

dick baker

senior Cuyahoga Falls, Ohio

Flyer News editor
OCNA president
Delta Sigma Pi
Scabbard and Blade
Servers club
Distinguished Military Student

john bowers

senior Dayton, Ohio

Student Education Association president
Dayton SEA delegation head
Scabbard and Blade
ROTC Gold Star award

tony catanese

senior Pittsburgh, Pennsylvania

Student Council representative
Athletic Committee chairman
Elections committee
Keystone club
Chi Sigma Alpha
Distinguished Military Student

dennis collins

junior Rochester, New York

Student Council treasurer
Finance Committee chairman
Knick club
Alpha Kappa Psi
Young Republicans
Student Tutor Society
ROTC Distinguished Star award

dale gilles

senior Louisville, Kentucky

Student Council representative, past vice-president
Homecoming and Spring Week chairman, two years
Young Democrats
University Arts series
Bluegrass club
Turnabout King

rich hladysh

senior Carnegie, Pennsylvania

Student Council representative
vice-president, freshman class
SAC
Theta Pi Beta
Delta Sigma Pi
Keystone club
Public Relations committee chairman

pete jablonski

junior Milltown, New Jersey

Student Tutor Society president
Phi Alpha Theta president
Far East Affairs committee
education honor society
SEA

john leibold

senior Pittsburgh, Pennsylvania

Student Council representative
Assemblies chairman
Keystone club
ASCE
Tau Beta Pi
Alpha Sigma Tau
dorm advisor

bonnie mandina

senior Queens, New York

Student Council representative
Student Tutor Society
Marching band and majorettes
Young Republicans
Knick club
Daytonian
Freshman Orientation committee

tom mappes

senior Cincinnati, Ohio

ACS president
Servers club
intramural basketball and softball
American Institute of Chemistry award

charles mc crery

senior Columbus, Ohio

Tau Beta Pi president
Pi Mu Epsilon
NSPE
IEEE program chairman
Off-Campus Housing committee

marilyn musterman

junior Louisville, Kentucky

Flyer News news editor
Freshman Orientation committee
Student Tutor Society
Philosophy club
Bluegrass club
Mathematics club

bill oldfield

senior Covington, Kentucky

SAC chairman
Bluegrass club
Young Democrats
Carnival chairman
Freshman Orientation advisor chairman
Student Progressive Party

hank prince

senior Cleveland, Ohio

Flyer News
Math club
Pi Mu Epsilon
Philosophy club
Student Progressive Party
Cleveland club

dave schweickart

senior Columbus, Ohio

Math club president
Pi Mu Epsilon president
Buckeye club
Philosophy club
Woodrow Wilson Fellowship

gary shepherd

junior Dayton, Ohio

Student Council representative
Political Affairs and Judicial committees, chairman
Young Democrats
Flyer News
Scabbard and Blade
International Affairs committee chairman
Outstanding MS III cadet

mike steuerwalt

senior Levittown, New York

Flyer News managing editor
Exponent and Daytonian
Writers club
IEEE
Tau Beta Pi
Judicial committee
University Party

pat stewart

junior Aurora, Ohio

Student Council secretary
Freshman Orientation committee
Union Cultural committee
Cleveland club
Phi Alpha
Young Republicans
Student Progressive Party

mike sutherland

senior East St. Louis, Illinois

Student Council president
Bluegrass club
Servers club
dorm advisor
IEEE
Young Republicans
Student Progressive Party

dick wagner

junior Dayton, Ohio

Student Council vice-president
Dayton club
Phi Alpha Theta
International club
Student Tutor Society
Student Progressive Party
Pi Kappa Delta

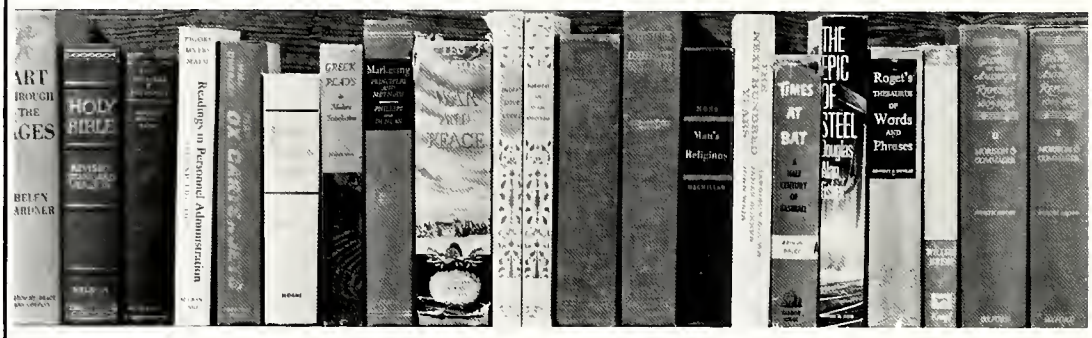

"We all know, that as the human body can be nourished on any food, though it were boiled grass and the broth of shoes, so the human mind can be fed by any knowledge. And great and heroic men have existed who had almost no other information than by the printed page."

Ralph Waldo Emerson

MEAD

THE MEAD CORPORATION

Dayton 2, Ohio

MEYER AND
BOEHMER
FUNERAL HOME

1733 S. Brown St.
at Sawmill Rd.
Dayton 9, Ohio
Phone 3-9119

please patronize
our supporters

Congratulations

And may all your fondest hopes
and ambitions come true.

Frisch's THE ORIGINAL
BIG BOY

SOUTH PARK
BARBER SHOP
930 Brown Street
CARL F. BRANDING
BA 8-2832

A COMPLETE LINE OF
Artist's Material
Signwriters Supplies
Raw Wood Frames
Silk Screen Supplies
BERT L. DAILY, INC.
126 East Third St. 223-4121
DAYTON, OHIO

KRAMER'S
PARTY SUPPLY
Congratulations
to the Class of '64

DAYTON MONUMENT CO.
Designers and Manufacturers of
MONUMENTS, MAUSOLEUMS, MEMORIALS
GRANITE, MARBLE AND BRONZE
1424 Alberta Street BA 8-1362
South of UD Stadium

congratulations
to the
class of '64

the Metropolitan
downtown / town & country
miracle lane

B. G. DANIS
CO., INC.
General Contractors
1518 EAST FIRST STREET DAYTON

Contractors for
SHERMAN HALL
ALUMNI HALL
STADIUM
LIBRARY
DRILL HOUSE
FIELDHOUSE
R.O.T.C. BLDG.
WOHLLEBEN HALL
MARYCREST RESIDENCE HALL
FLYERS HANGAR
UNIVERSITY CENTER

Best of Luck
to the Class of
'64
HAUER MUSIC HOUSE

When You Need . . .
OFFSET PRINTING . . .
LETTERPRESS . . .
TAGS OF ANY KIND . . .
BUSINESS FORMS . . .
(We mfr. "PULL-EZE" carbon interleaved forms)
OR, SILK SCREEN WORK

Be Sure To Call . . .
228-2181
The
HORSTMAN PRINTING CO.
512 WAYNE AVENUE
DAYTON, OHIO 45410

Compliments
of
SALEM CAMERA CO.
335 Salem Ave.
Dayton, Ohio

Roast Beef
WESTWARD HO
CAFETERIA

bro. thomas price — almost a u.d. landmark

for most of us . . .

college is a fleeting moment . . .

four short years . . .

the transitional stage . . .

between adolescence and adulthood . . .

a time of education . . .

growth . . .

achievement . . .

attained by . . .

labor . . .

contemplation . . .

trial and error . . .

leading eventually to maturation . . .

but nothing remains constant . . .

soon . . .

buildings . . . friends . . . teachers . . .

are gone forever . . .

perhaps never to be seen again . . .

memories persist . . .

but even they . . .

fade into nothingness . . .

souvenirs . . .

bridge the gap . . .

enabling us to recall . . .

the lost moments of the past . . .

we have tried to gather . . .

the most characteristic remnants of college life . . .

we hope they will awaken many pleasant memories . . .

joseph j. prasil jr.
editor

As everyone realizes, a yearbook is the result of the efforts of many individuals, each contributing his particular talents to the end results. This book is no exception. Everyone on the staff did a commendable job and the members of the faculty and administration aided us whenever possible. For this we are grateful and extend our thanks. However, in any organization there are always a few who do much more than is required of them, who give of themselves unselfishly in both time and effort. Marcia Russo, Mike Steuerwalt, Al Hill, and Phil Wiethorn were such people. To them I owe an unrepayable debt of gratitude. I would also like to thank the contributing artists, Bob Steuber, Mike Stronth, and Chuck McElligott. Finally I would like to thank Dee McAnespie and Brother Lackner for the patience they had with me.

Joe Prasil
Editor

10